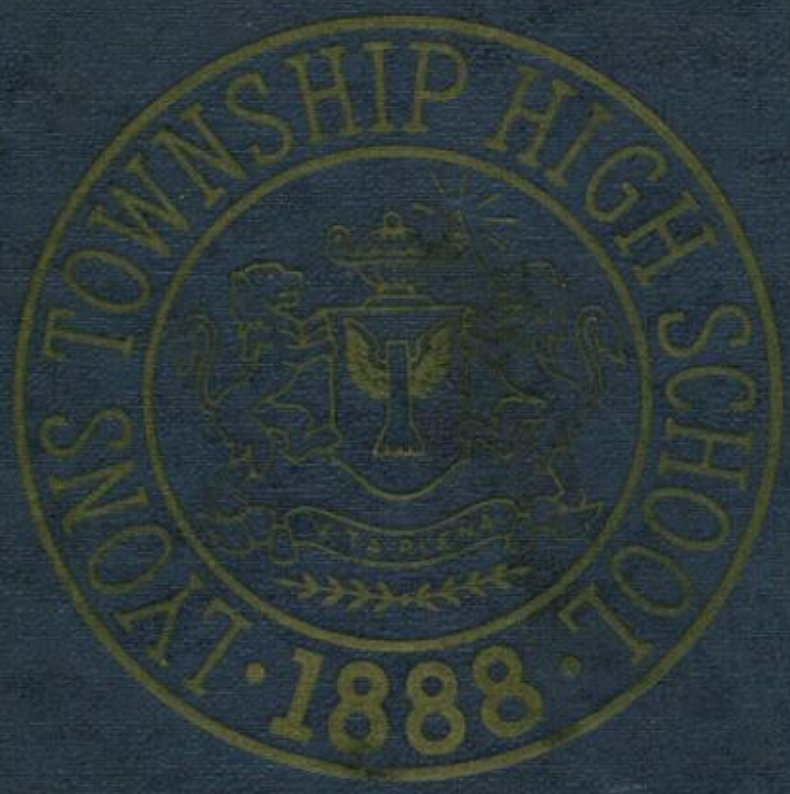

EL-TEE-HI TABULAE

1946

Bob "Knuckball" Boske

To a real guy
Who loans ciggy?
Bob Arnott

To my best Friend
from a greatguy
Joe Smash
B.T.O.

To a happy summer
to a on the street car
James Johnson

THE Seniors present

LYONS TOWNSHIP HIGH SCHOOL
ERECTED
A D
MDCCCXCIX

1946

TABULAE

LYONS TOWNSHIP HIGH SCHOOL

LA GRANGE ILLINOIS

Editor
JERRY BESTLER

•

Associates
DOROTHY BRODIE
WILLIAM DETERT

BAXTER

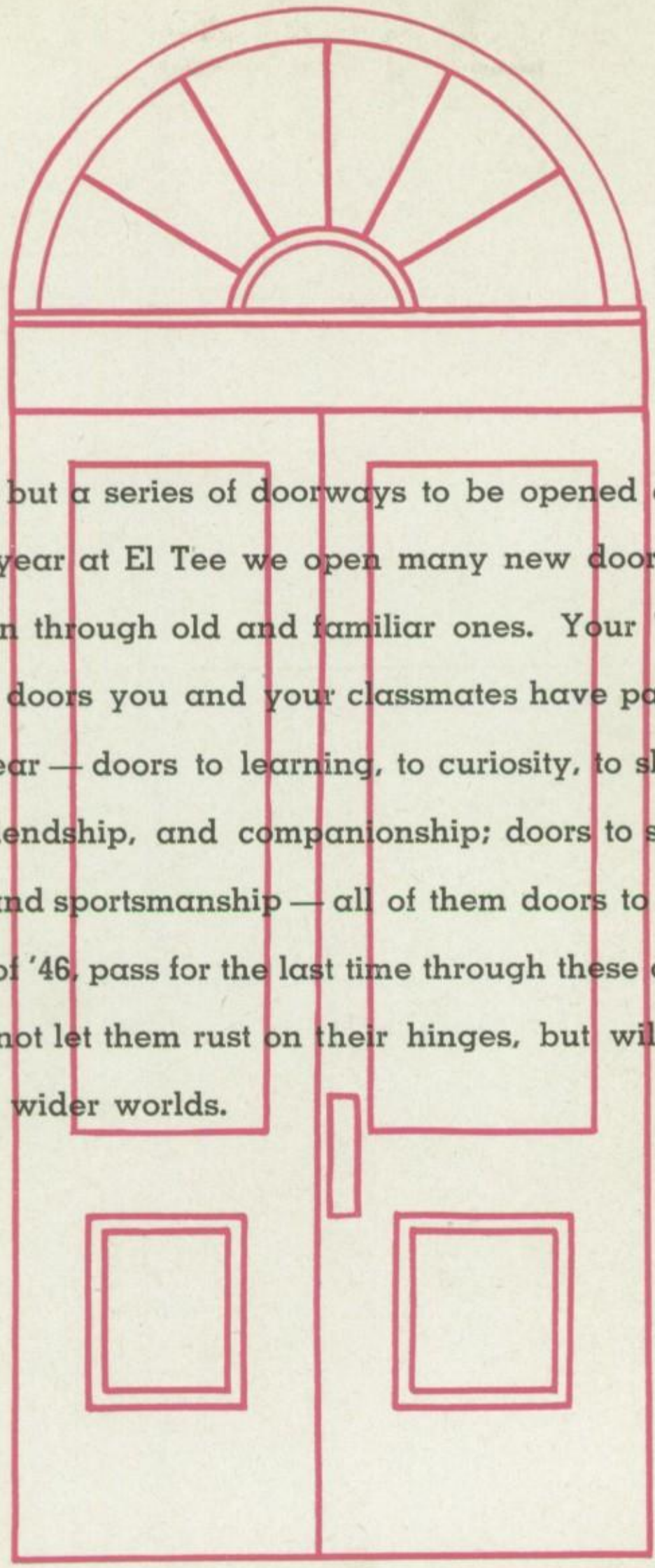

"Education is but a series of doorways to be opened one by one." During each year at El Tee we open many new doors; each year we pass again through old and familiar ones. Your Tabulae is a record of the doors you and your classmates have passed through in this last year — doors to learning, to curiosity, to skills; doors to recreation, friendship, and companionship; doors to service; doors to teamwork and sportsmanship — all of them doors to maturity. As we, the class of '46, pass for the last time through these doors, we ask that you will not let them rust on their hinges, but will continue to open them to wider worlds.

In the fall of 1942 the doors of El Tee first opened for a new principal and for a new crop of freshmen, the class of 1946. In recognition of four years of enjoyable and stimulating association we take pride in dedicating our Tabulae

to

GEORGE S. OLSEN

Top Row: B. Scherlong, G. Messner, A. Fant.
Middle Row: T. Ost, W. Black.
Bottom Row: D. Andrews, B. Fehrs, H. Huff.
Not Pictured: C. Bollnow, C. Kramer, R. Schuck, H. Stoll.

THOMAS BURKE — Our president was a busy little boy. Witness this list of activities. Corral Board president 4; Boys' Treasurer 3; Class president 4. Says he loves old cars better than his mother.

PATRICIA HAWK — Pat made lots of friends (male and female) and kept herself busy before moving to Kansas City this year. Activities included Latin Club 3; Spanish Club 3, 4; Girls Club 3, 4; Choir 4; Corral treasurer 4; class vice-president 4.

CONNIE BAUER — Look up "effervescent" in the dictionary and get an idea of Connie. She smiled and laughed her way through Choir 2, 3, 4; O.E.O. 2, 3; German Club officer 3, 4; Debate 1, 2, 3; Playmakers 3, 4; Girl Reserves 3; Representative Assembly 3.

ROBERT VOSS — Bob really kept busy during his four years at L.T. This included Football, Wrestling, Latin Club president 2; Class officer 1, 4; Junior Class Play, Corral Board, Hi-Y, and Tab staff. He plans to study medicine at the U. of Indiana.

CAROLYN ABBOTT — A newcomer from New Jersey is blonde Carolyn. While here she joined Home Ec club and French club; after graduation she hopes to study medicine.

GEORGE ALBEE — George wasn't in our midst until his junior year, but since then has joined Aviation club, Fi-Kem, Writers Club, and Tab staff. He plans to take engineering of architecture in a college as yet undecided.

ETHLYN ALLBRIGHT — Here we have one of the more athletic lasses that graced our halls, witness G.A.A., swimming, baseball, basketball, and horseback riding. Brains too! O.E.O. Dramatic club, and Girl Reserves prove that.

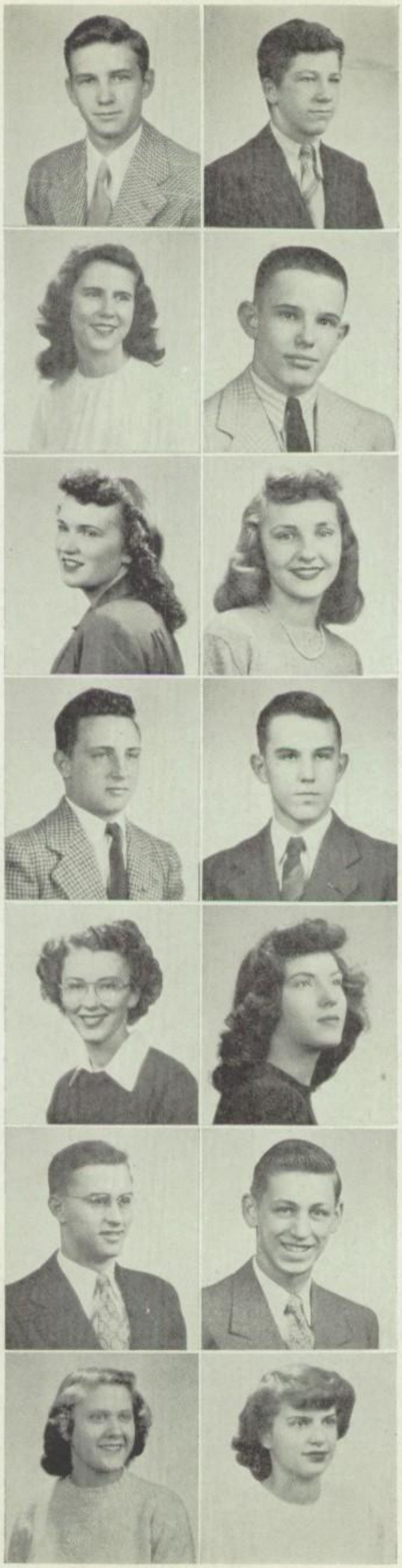

ROBERT AMBLER — Between wrestling, coin-collecting, and moving around the country, (Bob comes from Mass.), this fellow found time for a job and running around with the fellows. Future: indefinite.

CHARLES ANDERSON — The musical tendencies of this serious faced lad are indicated by his participation in Band 1, 2; Mu Tau 1, 2, 3. German Club 2, 3; French Club 3, 4; and Fi-Kem 4 show where his other interests lie.

MARGARET ANDREWS — Marge, an active lass as you can see, plans a future in dress designing. Her many activities included: Paint and Powder 1; Girl Reserves 1, 2, 4; Spanish Club 3, 4; Dramatic Club 4.

ROBERT AUGE — Bob gives everybody his infectious grin. Usually with Lefty and Ek, he was the rugged outdoor type who seldom gave the girls a tumble. Athletically speaking, he prefers the wrestling mats.

ALICE BATTERSHELL — Small, dark, and quiet, Alice was one of our girl athletes. (G.A.A. 1, 2, 3, 4) Though square dancing is her only hobby, she confesses an interest in Spanish Club 3, 4 and Girl Reserves 1, 2, 4.

ROBERT BAXTER—Bob says he was too busy keeping his car running and drawing "pitchers" to find time for sports and clubs. We know the Tab wouldn't have been the same without his art work. Though he expects to spend some time in the army, college is definitely in order.

MARGUERITE BEEGLE — Dark hair and dark eyes—that's "Beedee". Likes swimming, dancing, and the Army. She has her glims on Bowling Green University or Miami. Somehow Spanish Club and aide wormed their way into her sophomore year.

WILLIAM BERMAN — Bill was a member of Fi-Kem 3, 4 and president 4. He spent considerable time in the chemistry lab and plans to study more chemistry in college. Likes to play baseball and basketball in his spare time.

JANET BERSCHIED — Those "beaufil" pictures you see displayed in our noble edition are largely the work of Janet. For a girl whose ambition is to work for Walt Disney, she's made a swell start. Tab staff, office aide.

JERRY BESTLER — The editor of this tip-top Tab is a versatile lad. Not only does he have an enviable scholastic record, but this future scientist wields both a mean tennis racket and a violin bow. Extra-curricular activities: Janet, Tennis 1, 2, 3, 4; Football 2, 3; L Club 3, 4; Orchestra 1, 2, 3, 4.

ANALEE BILS — Though she didn't arrive from Oak Park until her Senior year, it didn't take Andy long to find a spot in L.T.'s social whirl. She takes to drama and many sports, including horseback riding.

JANET BIRCH — Brilliant but reserved Janet seems to have a knack for making friends. Always with a ready smile, Janet can usually be seen with Jerry. Girl Reserves 1, 2, 3, 4, secretary 4; O.E.O. 2, 4; Lion and Tab staff 4; Student Council 3.

FRED BOEDER — "Fritz" was an easy man to find in hockey season. He was one of the best goalies in the high school league. After school work took up most of his time.

CAROLYN BOMKE — Playing bridge and having a good time are Carolyn's favorite pastimes. Besides being business manager of the Lion, she belonged to Paint and Powder 1, 2; Playmakers 3, 4; G.A.A. 2, 4; Spanish Club 2, 3; Fi-Kem 4; and O.E.O. 4.

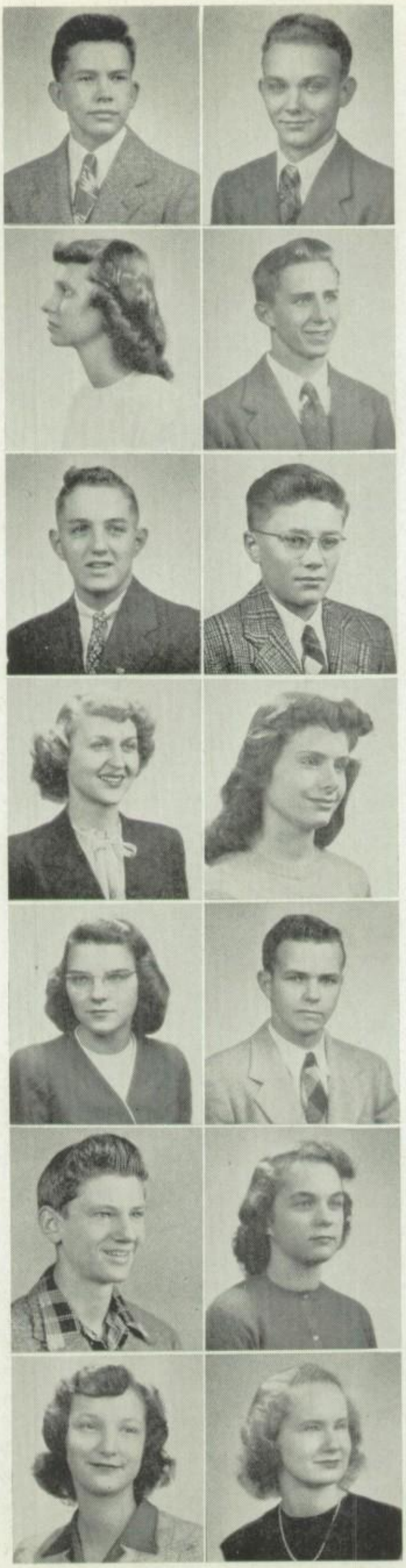

RUSSELL BOOSTED — Russ has been too busy working after school to have time for clubs and athletics, though he confesses a taste for wrestling and bowling. He expects the army after school's out, then a mechanical career.

ROBERT BOSS — Long, lanky, likeable, loquacious. Bob came from Morgan Park Military Academy in his junior year. Due to an after school job Bob was unable to participate in school activities other than Hi-Y 4.

THOMAS BOTH — Although he spent much of his time working outside school, Tom made his presence known. He was active in Frosh-Soph basketball 1, 2, and Hi-Y 1. His hobby is his car.

DOROTHY BRODIE — An associate editor of our Tab staff, Dorothy has been such a busy lass, all her accomplishments just won't fit the space. A few at random are: G.A.A. 1, 2, 3, 4; Junior play; O.E.O. 1, 2, 3, 4; Biology Club 2, 3, 4, Secretary 4; Writers' Club 3, assistant editor of Pen and Inklings.

JAMES BROPHY — Jim was one of the broadest of our track team's broad jumpers, as well as one of the brighter lights of our class. Everyone enjoyed the art and humor he put into the Lion as an associate editor.

WINIFRED BROWN — Don't argue with Winnie—she's a star debater. Besides four years on Mr. Deabler's squad she belonged to many student government and service organizations, G.A.A., Spanish Club, and O.E.O.

SANDRA BUCHANAN — Sandy's list of activities includes: Mu Tau 1; Girl Reserves 3, 4, vice-president 4; Fi-Kem 3, 4; O.E.O. 1, 2, 3, 4; Post-War Council 4; Dramatic Club 3, 4. Her hobbies include dancing, music, reading, and writing letters.

MARILYN BULLA — "Bulla" will leave behind an enviable record in Girl Reserves, Spanish Club, G.A.A., Home Ec., the Junior play, and the orchestra. She's going to an agricultural college to prepare for raising prize horses and cattle on her own farm.

ANGELINE BULTHIUS — "Angie's" favorite pastimes are playing the piano and gardening. She likes sports, especially baseball and bowling. She plans to be kind to the business world as a secretary.

ANNAMAE BULTHIUS — Because of her friendly and sincere manner, Annamae was an indispensable member of our class, although she was unable to participate in many activities. She was a member of Home Ec. club.

DOROTHY BURKHARD — Dot's art work and handicraft have made her quite a reputation, but she didn't spend all her time on them: G.A.A. 1, 2, 3, treasurer 4; Latin Club 2; Spanish Club 3; O.E.O. 1, 2, 3, 4. Future plans: University of Minnesota.

ANNEKE BURPEE — We will not soon forget quiet, cheerful Anneke, especially when we think of her work in Girl Reserves 1, 2; Mu Tau 3, 4; Spanish Club 4; and Latin Club 2. Her ambition is to fly. Her plans for the future include Carlton College.

ROBERT BURTON — "Burt" and his famous model A's were certainly a forerunner of the atomic age! Crashed all the parties with the fellas. Baseball 2, 3, 4; Spanish Club treasurer 3, reporter 4.

PATRICIA CADWELL — Gay, fun-loving Pat's favorite pastime is having a good time. Her activities included Paint and Powder 1; Home Ec. Club; Spanish Club; Corral Board; and Frank. She plans to enter Mary Mount College in New York.

GUY CALHAMER — A three year student, Guy nevertheless found time for Stamp Club, Aviation Club, Debate, Fi-Kem, and German club. As you might guess stamps and model airplanes are among his hobbies. Future: J.C. and Illinois.

DOLLY CARLSON — After spending her first three years at Oak Park, Dolly pursued higher education at L.T. She was a valuable new member of Dramatic club, Home Ec. club, and Girl Reserves.

PATRICIA CARLTON — "Pattie" is a lover of sports of all kinds. Her favorite pastime is driving. Playmakers, Spanish Club, Choir, Library aide, Mu Tau. Pattie plans to enter St. Anthonys hospital to become a nurse.

DAVID CARR — Although he spent two years at Sullivan High School in Chicago, Dave has made his presence noticed. His activities included Band and Lion, but he failed to give the "goils" a tumble.

PHYLLIS CHAMBERLAIN — During the last few years, many girls from our school did their part by becoming nurse's aides. Phyllis was one of these student "Florence Nightingales". Off duty she loved to gossip with her many friends.

LYN CHANDLER — In spite of school, jobs, and sports, Lyn found time to make more friends than a centipede has toes. His future is uncertain, but—"It better be good."

FRANCES CHASE — A new stude, Frances transferred from Oak Park for her senior year. Her plans for the future: "Go back to the South, and attend the University of Tennessee." Her activities at L.T. included Girl Reserves, and Dramatic club.

GENE CHILDRESS — In Gene are blended the many fine qualities that make for a successful, active student. Among his activities were: Band 1, 2; Football 2, 3; Student Council 2; Wrestling 1, 2; Latin Club 1, 2; Corral Board 4; Representative Assembly 4.

ARTHUR CLARKE — Another radio enthusiast, Art has aspirations of becoming a "ham". He plans to continue his studies at Illinois in the fall. Fi-Kem 1, 2; Radio Club 2, 3, 4; Leadership club 4.

MARGUERITE CLARKE — Margy joined O.E.O. 1, 2, 3, 4; Spanish club 3, 4; Latin club 1, 2, 3; Writers Club 3, president 4; Dramatic club 4; Pen and Inklings editor 3; G.A.A. 3. She will attend Smith College.

CAROLYN COEN — When not writing letters, this adorable blonde attended O.E.O. 2, 3, 4; Writers Club 2; Paint and Powder; War Commission 3, vice-president 4; Leadership 3, 4; Student Advisory Board and Tab staff. Next year comes Purdue.

FERN COLLINS — Fern's activities included O.E.O. 1; Glee club 1, 2; Choir 3, 4; and Mu Tau 2, 4. She enjoys eating, movies and reading. Her future includes College and a business career.

MAURINE COMSTOCK — The clubs around high school which saw a lot of Maurine were Paint and Powder 1, 2; O.E.O. 1; Latin club 2; Spanish club 3, 4; Writers club 4; and Dramatic club 4. Indiana University completes her post-graduate plans.

DENNIS CONNOLLY — Bud arrived from Downers in time for his senior year. Although he spends lots of time on his studies, he has made many friends, not a few of whom are girls.

CHARLES COSSITT — Chuck, the human golf bag, participated in golf 1, 2, 3, 4; Spanish club 3; Stamp club 3; and Stagecraft 4. A game of golf and a girl every now and then managed to keep him going.

RAYMOND COVINGTON — Ray with the musical fingers went out for Glee club 2, 3 and Cross Country 1, 2, 3, 4. His interests are music, piano, Basketball, Baseball, Swimming, Boxing, Pingpong and Cartooning. Gad, what a list!

RICHARD CRAWFORD — Dick could always be seen with either George or Terry, and sometimes both. He attended German Club 2, 3, but was usually too absorbed in how to secure a million dollars the easy way.

VIRGINIA CREIGHTON — G.A.A. was Virginia's only club, but she filled her time well by horseback riding, swimming, dancing, and planning for a future education at Gregg college.

JOHN CROWE — Always having a good time seems to be one of Johnnie's characteristics. Although he occasionally gave the girls a break, he usually "bummed around" with Chuck.

NANCY CURTIS — After a busy high school life, including Student Council, Freshman Girl's Treasurer, Girl Reserves, and a busy social life, Nancy is going to Iowa State.

RAYMOND DALY — After school work was no deterrent to Ray's sparkling personality, but it did cut down on his activities. However, he found time for photography, which he hopes to continue in the Navy after graduation.

JEAN DAVEY — As a soph, Jean arrived from Oshkosh High. She started in immediately, however, by joining Mu Tau 3, 4; G.A.A. 3, 4; Dramatic Club 4; Lion Staff 3. She enjoys dramatics and bridge. Future plans include college.

ANN DAVIS — Well known for her musical abilities, Ann was active in Mu Tau 1, 2, 3, 4, treasurer 3, vice-president 4; Glee Club 2; Choir 3, 4; Girl Reserves 1, 2; Red Cross Council 3; Spanish Club 3, 4; Home Ec. Club 3, 4, vice-president 4.

LEE DAVIS — Lee found time just for Biology Club 2, 3, 4, and managed to be president 3, 4. His biggest interests are ocean sailing, fishing, and swimming. He has plans for a future at an eastern college.

PEARL MAE DAVIS — Pearl's main pastimes are sewing, piano playing, reading an occasional book, and cooking. She plans to enter Wilberforce College, and then to settle down to a career of teaching music.

GARWIN DAWLEY — "Gar," the strong, silent type, was kept busy by an after school job, but he did participate in Band 1, Military Club 2, and Hi-Y 4. Future plans: Navy Air Corps and college.

SCOTT DAYMOND — Scott puts in most of his time doing nothing. Every now and then, however, he becomes very active and enjoys a bit of loafing or stamp collecting.

BILL DETERT — Bill's hobby certainly is sports. He took part in Hi-Y 1, 2, 3, 4, secretary 3, president 4; Wrestling 1, 2, 3, 4; Football 3; Latin Club 1, 2. As an associate editor of the Tab, he put his experience to use in his senior year. Mechanical engineering at Purdue is next.

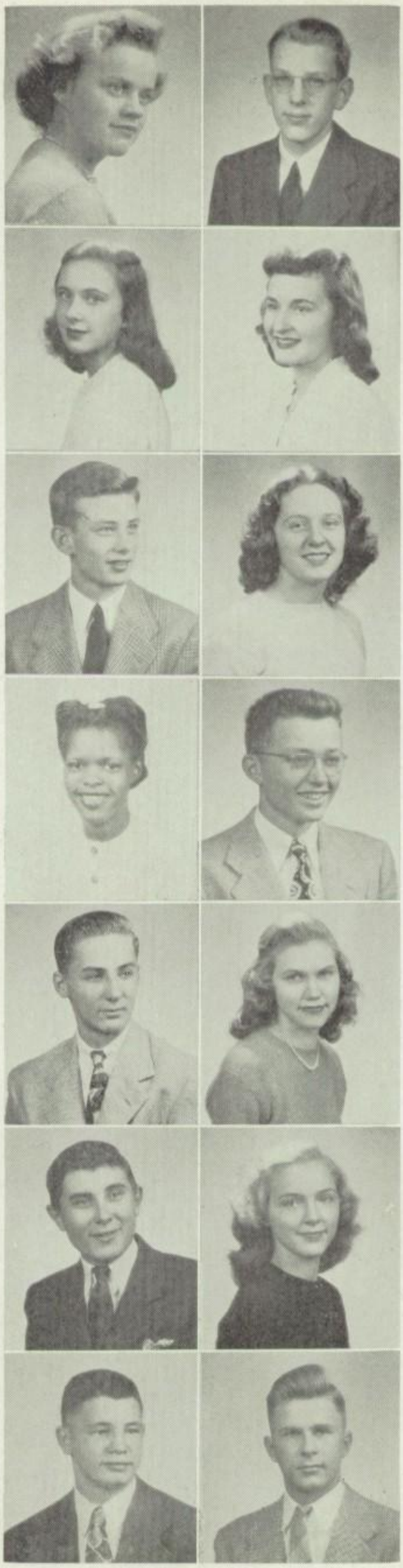

ROGER DEWEY — We all had to "look up" to Roger — no blonde has a right to be that tall, Roger. He plans to attend Denison University and then to do research chemistry. Latin Club 1, 2.

CYNTHIA DOUGLAS — "Titchy's" subtle humor and witty remarks made her the life of any party. Spanish Club 3, 4; War Commission, Tabulae, and Lion 4, label her as one of the intelligencia. Denison University is her next stop.

JANE DREW — Janie's flaming red hair was a familiar sight around school. Her scholastic ability is shown by O.E.O. 1, 2, 3, 4. She also participated in Paint and Powder 1; Playmakers 3; Girl Reserves 3; Spanish Club 3, 4.

NEAL DUNCAN — One of our future M.D.'s, Neal will see a lot of college in the next few years. While in L.T. he liked to read and cycle. He joined Biology Club 3, 4; Wrestling 3, 4; Spanish Club 3.

MARY DYKEMA — Mary loves anything to do with the outdoors—hunting, horseback riding, swimming, and loads of others. Nurse's training lies ahead for her. G.A.A. 1, 2; Home Ec. Club 1, 2, 3, 4; Twirlers 1.

PHYLLIS ECK — That peppy Phyl could do a mean back-flip was shown in G.A.A. 2, 3, 4; Cheerleader 2. Besides acrobatics she enjoyed dancing and playing the piano. O.E.O. 1, 2, 3, 4; Latin Club 1, 2; Leadership 3, 4.

DONALD ECKBERG — Don spent most of his time playing bass in the school orchestra and various dance bands, but he found time to be a good football player and wrestler for four years. Hi-Y 4; Student Council 4; French Club 3, 4.

MARGARET ELG — Attractive Peggy was very active both in school affairs and social doings. O.E.O. 1, 2, vice-president 3, president 4; Girls' Club Board 2, 3, 4; French Club 3, 4; Girl Reserves 3, 4; G.A.A. 2, 4.

BARBARA ELLIOTT — Barb, one of the cutest girls east of the Rockies, was never found home knitting on weekends. She has a swell sense of humor to back up her looks. (Take a look at her Choir picture!) Hobbies: Laughing, eating, and sleeping.

RAE ANN ERNSTER — Rae had a finger in almost every school pie. Student Council, Girls' Club Board, Big and Little Sister Committee, Junior play, O.E.O. and All-Conference committees are only a few of the activities that kept her buzzing.

BARBARA FANT — Cheerful Barb has many friends. Her musical interest is displayed in I.M.O.H. Band 1, 2, 3, 4; and her sports interest in G.A.A. In the future she hopes to combine secretarial and social service work.

LEROY FAULKNER — Actively interested in sports, "Lefty" played Frosh-Soph basketball 1, and Lightweight football 3, 4. He also cut quite a figure on the hockey rink during the winter months, and was a member of Hi-Y 4.

VERA FEHRMANN — Vera's cute smile made everyone her friend especially "Rusty." Her hobbies are collecting popular records and driving around. G.A.A. 1; Home Ec. 1, 2, 3; Dramatic Club 4.

PATRICIA FELTUS — Pat's incomparable sense of humor made her popular with everyone. Her journalistic talents were displayed on the Tab and Lion staffs. Spanish Club 4; Mu Tau 2, Corral newspaper social editor 4.

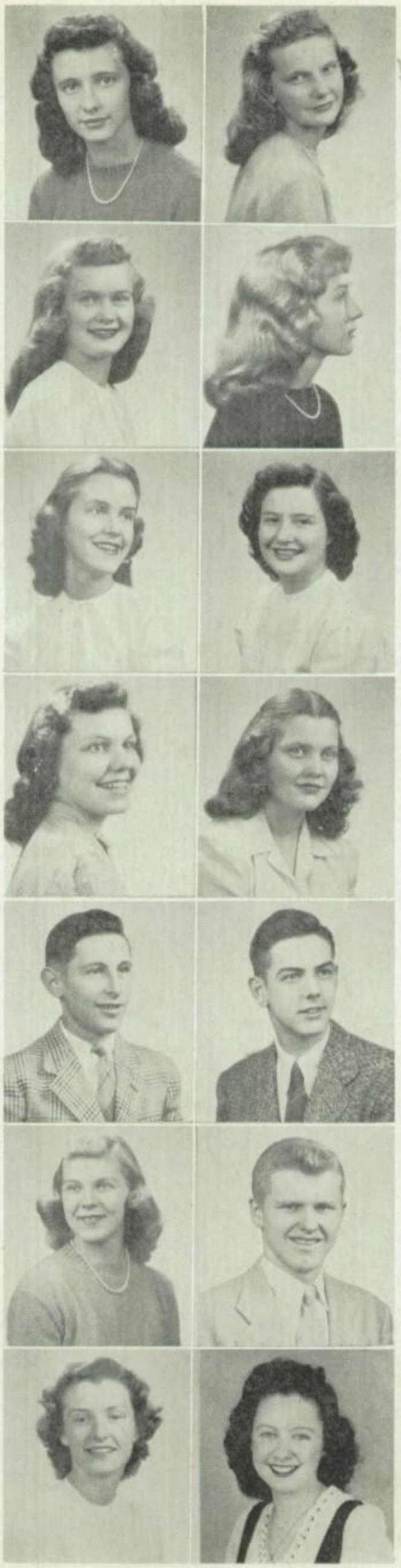

JOAN FEY — Dramatics took up quite a bit of Joan's time in high school. Often seen with Vera and Mary, her favorite outside activity was attending slumber parties. A.A.K. 1, 2; Latin Club 3, 4; and stage crew.

LINNIE FINDLAY — Cute Linnie was usually seen with Zoe. An ardent bridge fan, she was welcomed at any party. Al took up most of her time when he was home, however. Corral newspaper and French Club 4.

LAURA FISHER — Laurie was one of those fortunates who always had the car. Usually with Jane and Nancy, she spent her leisure time at bridge clubs. Her school activities included Dramatics and Girl Reserves.

ELIZABETH FORSTER — "Lizzy's" good nature and subtle ways made her an asset to any crowd. Plans to major in languages at college. O.E.O. 1, 4; French Club 3, 4; Writers Club 2, 3, 4.

ROBERT FRANCE — This quiet boy's ambition is to be a minister. A likeable fellow, Bob was always active in school affairs. Boys' Glee Club 1, 2; Choir 3, 4, vice-president 4; Mu Tau 3, 4, president 4.

ROBERT FREDERICK — This big blonde was a familiar sight around L.T. Entered Debate 1, 2; French Club 3, 4; Student Council 1; and was Mr. Deabler's stand-by in War Commission 3, 4.

RITA FURTAK — Rita loves to sing and listen to good music; she was in Freshman Chorus 1; Glee Club 2, 3. She likes to design and make her own clothes, write letters, and read good books. Office work will follow graduation.

JAMES GEIS — Jim came all the way from Oak Park every day to finish school at L.T. He worked after school at a local grocery mart. Magic Club 1, 2; Math Club 1, 2, 3; and Sophomore play.

JESSE GILBERT — A mainstay on the football team, Jesse went out for Football 1, 2, 3, 4; Track 1, 2, 4. Also joined Boys' Glee Club and Spanish Club 4. His hobbies are swimming and boxing.

PEGGY GILL — Peggy found time to play basketball for G.A.A. and to join Spanish Club 2. Her hobby is writing letters —another future stenographer from L.T.

BARBARA GLASNER — Barb's one of our better musicians and also found time for bridge and plenty of social life. Always with the gang. She'll honor Northwestern University in the fall—Spanish Club 3, 4.

LOUISE GOODWIN — Tiny Louise enjoys singing and listening to good music. She sang for Mr. Dissinger for four years. Other hobbies include making and designing clothes plus club work. Office work after graduation.

CAROLYN GORDON — Gordo's carrot-red hair topped all records though she didn't spare the shears on it. She spent free time in Girl Reserves; Spanish Club 3; and Lion 4. Favorite pastime—"Chewie" 2, 3, 4.

GERALDINE GRAUNKE — Gerry went in for collecting poems, and even writing some, swimming, dancing, and ping pong. She'll be a stenographer first and maybe attend college later. Activities included G.A.A. 3; and Home Ec. Club 2, 3, 4, treasurer 4.

BEATRICE GURRIE — Dark-haired Bea found time for G.A.A. 1, and Latin Club 2, while in school. Outside, she likes to play the piano, read, and write letters. A member of B.B.R., she's going to make a nice secretary for someone.

RUTH HADRABA — This pretty blonde joined Camera Club 1; Fi-Kem 4; Spanish Club 3, 4; and G.A.A. 1, 2, 3, 4. She's an ardent lover of horses and was a leader in the school's riding group.

ALICE HAGADONE — Alice might be rather quiet, but you just don't know her. G.A.A. 1; Twirlers 1; O.E.O. 3; Spanish Club 3, 4; Dramatic Club 3, 4, vice-president 3, president 4. Her future lies in either the art or teaching fields.

NANCY HANNIGAN — Nancy joined A.A.K. 1, 3; Girl Reserves 3; Paint and Powder 1, 2; Playmaker 4; G.A.A. 3. Her outside interests were music and art. She found time for the opposite sex, too.

ROSIE LEE HARDY — Petite Rosie worked after school and spent her evenings with the Angelic Choir and the W.Y.A. We all enjoyed her jitterbugging at school dances. She'll take a business course at Jay Cee next year.

ROBERT HART — One of our more brilliant students, Bob completed high school in three years. From here he'll go on to college and engineering work. Debate; Writers' Club; Spanish Club; and Scouts kept him occupied.

ANN HARTENSTEIN — Brains plus beauty make Ann the busy girl she is. O.E.O. 1, 2, 3, 4, treasurer 3; War Commission 3, 4; War Stamps Chairman 3, president 4.

EVA HAYES — This gal had the unusual hobby of collecting photographs. She wants to be a dress designer and will start at the Master's Art School in Chicago. Good luck, Eva!

WALTER HAYES — Wally played Football 2, and was an active member of stage crew 3, 4. His hobby is horseback riding and his spare time was spent at Vann's or elsewhere with the "Boys".

MARILYN HENTHORN — Traveling and sketching, Marilyn's hobbies, fit together nicely when she takes time off from singing in her church choir. Her other activities include: Girl Reserves, Paint and Powder; Spanish Club and Red Cross Council.

JOHN HEWITT — Coming to L.T. in his Sophomore year, "Chewie" lost no time in becoming "one of the boys". Can always be seen with that certain red-head, "Gordo". Latin Club 2, 3, president 3; Spanish Club 4.

BETTY HILL — Betty moved about the country and attended a different high school each year. In spite of all this traveling, she found time for swimming, bowling, dramatics, reading, and music. She plans to be a medical secretary.

THOMAS HILL — During his four year stay, Tom participated in wrestling, basketball, and bowling. He was also a member of Spanish Club and Hi-Y. He intends to study law at some southern university after graduation.

GUY HILLYER — You say you're having trouble with your gas-buggy? Just see Guy. He can usually be found with an overall job for old leaping lena. Also honored Hi-Y with his presence.

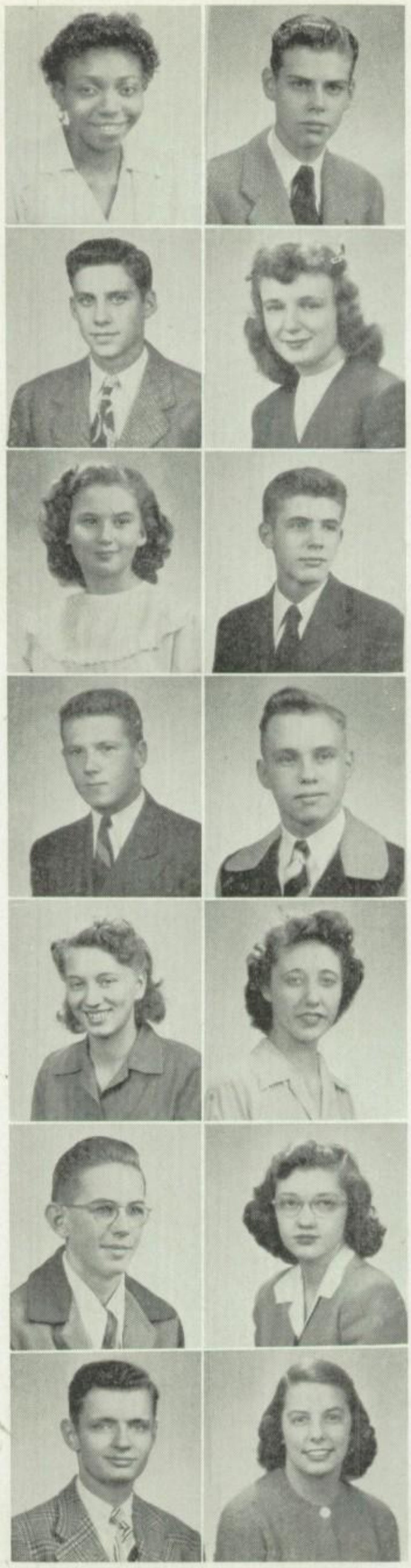

GENE HOADLEY — It is doubtful if there would be a Tab, if it weren't for the efforts of our faithful fotog. Gene also found time to act in the junior and senior plays, as well as gracing the senior advisory board with his presence.

MARILYN HOCKINGS — "Dimmy", a future occupational therapist, carried a club schedule that included A. A. K.; O.E.O.; Fi-Kem, vice-president 4; Girl Reserves, Writers Club, and Latin Club, but she found time to keep up her hobbies of writing letters, dancing, and drawing.

HAROLD HOFFMAN — "Pro" Hoffman was the center of attraction wherever he went. Never without a smile, he was well known to all. Had's favorite pastime was drawing, but swimming and tennis ran a close second.

DAVID HOLWICK — Dave attended Fi-Kem 2; Aviation Club 2, 3, 4; Hi-Y 2, 3, 4; and Red Cross Council 3. He intends going to college after graduation, if he can tear himself away from the Corral.

BETTY JEAN HOOPER — Betty's jobs have kept her pretty busy these four years, but she managed to find time for Girl Reserves 1; Girl's Glee Club 1; Spanish Club 4.

MARY ANNE HOUCK — A lover of Spanish and writing, Mary Anne has been active in Spanish Club and Writers Club all of her three years here. She expects to go back to the state she left for journalism at the University of Indiana.

MARTHA HOUSEL — Never a dull moment for "Martie," whose big brown eyes and constant smile have established her as one of the school's social butterflies. She belonged to Spanish Club 3, 4; A.A.K. 3; and Tab and Lion staff 4.

PATRICIA HOWELL — Pat enjoys bowling, swimming, and skating. In her quieter moments she writes to servicemen. That ought to give her a good start on the job of being a secretary.

DONALD HUBBELL — Don was quite a club man, a member of Biology, Aviation, Magic, and Spanish clubs. Also sang in the Choir, acted in the Junior class play (the villian, no less), and played some football.

CHARLOTTE HUFF — Charlotte, another budding occupational therapist, is an ardent golf fan; her last two years she headed our girls' golf team. Bowling, tennis, skating, and dancing round out her program. G.A.A. 1, 2, 3, 4; Fi-Kem 3,4.

FRANCES HUDEC — This smart girl graced L.T. with her presence in her senior year. While at Calumet H.S. she was a member of the honor society for three years. She enjoys music, 'specially the "long-haired."

NANCY HUSE — "Husie" with her decisive personality was plenty busy during her four years here: Girl Reserves, Spanish Club, Latin Club, Wing Scouts, and G.A.A. Serving as an office aid kept her hopping, too.

LENORE HYLANDER — Pert Lenore was one of the mainstays of this year's Tab staff, as well as one of the "brains of our class." She also found time for O.E.O. 1, 2, 3, 4; Student Council 3, 4. College is next.

CATHERINE IBACH — Cathie, one of our summer school graduates, spent most of her spare time just being sociable, but she did find time for G.A.A.

JANE JACOB — This reliable member of Representative Assembly will go into office work after graduation, but she expects to continue singing and dancing as a sideline. Although these interests take most of her time, Jane manages to swim and play tennis frequently.

RAYMOND JAEGER — As far as Ray's concerned, the sky's the limit! Says his favorite hobbies are flying a Piper Cub, hunting, and fishing, and that his future plans include piloting a plane. He was in Band 1, 2 and 4.

ARTHUR JELINEK — Art is a real enthusiast where stamps are concerned. He was one of the mainstays of Stamp Club, which elected him president 4. Future plans include some university. Band 2, 3.

JOHN JENISTA — Another aviation enthusiast, John belonged to Aviation Club and Civil Air Patrol, and has earned a Student Pilot's Certificate. His favorite sports were wrestling and cross country.

ALICE MAE JOHNSON — Writing letters to that "certain soldier," swimming and just being with the crowd were Alice's favorite pastimes. She was secretary of Mu Tau 3, 4; and belonged to G.A.A., Girl Reserves, and Choir. Jay Cee is next.

MARY FRANCES JOHNSON — "Shorty" and Buster could be found in the middle of things at any gathering. Belonged to French club 3, 4; Choir 2, 3. Oh yes . . . and she *really* can sing!

MYRNA JOHNSON — Myrna moved here from Chicago her sophomore year and proceeded to make many friends. Her future includes some college, and her past—Spanish club 3, 4; Dramatics club; G.A.A. 2, 3, 4; Girl Reserves 2.

DOLORES JONES — "Jonesy's" friendly smile and corny jokes are old stand-bys with everyone. North Central College is on the schedule next. Frosh Glee Club and Stagecraft kept her busy in between good times.

ROBERT JORDAN — Good-looking Bob was popular with everyone. His athletic ability is shown in L club 2, 3, 4; Football 3, 4; Basketball 1, 2, 3, 4; Track 1, 2, 3, 4. His hobby is coaching a grade school basketball team.

MARILYN KALABZA — Pretty Marilyn writes stories for a hobby and plans to be some lucky boss's secretary after college. Belonged to Frosh Glee club, Girl's Chorus 2, Playmakers 3, 4, and Spanish club 4.

JEROME KARSTENS — Jerry was a member of Hi-Y 3 and 4, and worked on Red Cross Council as a junior. His favorite occupation was "Gunning" his car around school, frightening the Frosh.

TERENCE KEEBER — A sense of humor and a host of friends made Terry an all-around fellow. Belonged to Latin II club and Virgil club. College bound, but he's still uncertain as to which one.

FRANK KELSO — The mainstay of any baseball team, we can guarantee Frank will make a name for himself as a famous pitcher. Also went out for basketball, Spanish club, and L club. Looks like Indiana wins Hank next year.

EDNA KENNEDY — Always full of pep, Babe's favorite pastime is riding. At the moment, her interests are in the Navy. G.A.A. 1, 4; Paint and Powder 1; Latin club 2; Lion Staff 3; Writers club 4; Spanish club 4.

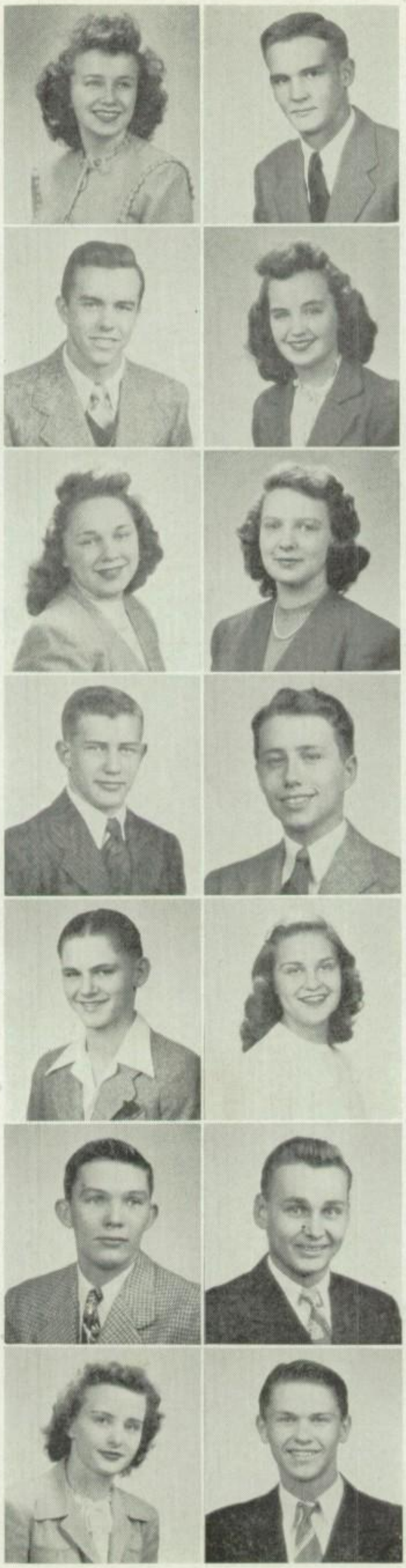

FRANK KENNEDY — Active, likable Frank has been a leader during all four of his high school years. Student Council 2, 3, 4; class president 2, 3; football 1, 2, 3, 4; wrestling and basketball. He plans to study agriculture next.

JUNE KENNEDY — Peppy June plans to become a physical education teacher. She was an active member of G.A.A., secretary 3, vice president 4. She was also president of Girl Reserves 4, and in O.E.O. 1, 2, 4; Spanish club 3, and Dramatics club 4.

DOROTHY KING — Musical Dorothy likes to play the piano and is the lucky owner of a beautiful voice. She hopes to make music her career and prepared in Mu Tau 1, 2, 4 and Choir 2, 3, 4. Jay Cee is next.

ALFRED KNUDSEN—Happy Al says his hobbies are smiling and laughing, and his many friends make this statement more than true. He was an active member of Hi-Y 1, 2, 3, 4, president 3. His future is still uncertain.

JEANNE KOCH — "Cookie's" swell personality and big brown eyes really took her places during her four years at L.T. Was brainy, too, see! O.E.O. 1, 2, 3, 4; Girl Reserves president 3; Dramatics club vice president 4. Purdue is next.

STEPHEN KOLARICH — About the only person who really knew much about quiet Steve was his "Bosom Buddy," Don. Holding down an after school job kept him occupied, and his future is still an unknown quantity.

LEE KONTUR — Lee is definitely headed for a career in the Army Air Corps, if he has anything to say about it. A swell fellow, Lee was a rugged football player 2, 3, 4; and trackman 2, 3, 4. His other leisure time activities are C.A.P.; Aviation club 3, 4; L club 4.

RICHARD KORKOS — Quiet, good-looking "Cork" is popular with the guys and gals alike. Heavyweight football and basketball developed that manly form, but the fellas take up most of his time. Future uncertain.

EMERALD KORN — Emerald, vivacious and full of fun, is interested in drama; she joined Dramatics club 4. She has also been a member of G.A.A. 1, 2, 3, 4, and Spanish club 4. Plans for the future: college.

JOHN KRAUSE — John's activities included Bowling 1, 2, 4; Math club 3; Riding club 4; Student Machine Shop Assistant 4; and Girls' club 1, 2, 3, 4 . . . *(That's what the man said!)* He will probably join the Navy or attend Bradley Polytechnic College.

ROBERTA KULA — "Bobbie" is another of our sports-minded seniors. She participated in G.A.A. 4 and Bowling 4, but her favorite pastime is swimming. Other activities were: Home Ec. club 1, 2; A.A.K. 2, 4; and Representative Assembly 4.

GEORGE LANGAS — Though he hasn't much time for activities, George still managed to squeeze in four years of church work, one year as an officer, and Biology club 2. Future? "Your guess is as good as mine."

ZOE LANTZ — This is the girl with the sparkling smile and wonderful personality. Besides playing the piano and dancing, Zoe likes being outdoors with her collie. Girl Reserves 2; Paint and Powder 1; French club 3, 4, vice-president 4.

KEN LARSEN — Ken's activities were vice president of soph class; Student Council 3; wrestling 2, 3; and track 1, 2, 3. The outdoor type, he spends his spare time hunting and fishing. He will have good hunting in the future, too!

AUDREY LE MAR — Another sports inclined gal, Audrey likes dancing as well, joined G.A.A. 1, 2, 3, 4. Other activities included Girl Reserves, Playmakers, Spanish club, and Drama club. Future plans: College.

WILLARD LEONARD — Willy has an unusual pastime—sailboat racing in Lake Michigan. Other sports include basketball and wrestling. Although he is planning on college, the Navy may change his mind.

DONALD LINDSAY — Don's *future* is either the Navy or an aeronautical engineering school in the wild and wooly west! His *past*—wrestling and track; Model Airplane club 2, 3; and Railroad club 3.

VIRGINIA LINK — "Ginny," one of L.T.'s social butterflies, found time for Frosh Girls' Chorus; Representative Assembly; Paint and Powder 1; secretary 2; Latin club; Soph play; Choir 3, 4; Spanish club 4; Student Council Entertainment Committee 2, 3.

PATRICIA LONGNECKER — Pat certainly made the most of her one year at L.T.: Mu Tau, Writers club, Dramatics club; Girls Reserves; Lion and Tab. Hobbies: Dramatics, riding, and sports. Future: Jay Cee.

HELEN LOOMIS — Girl Reserves 1, 3, 4; Girls' club Board 4; G.A.A. 1, treasurer 2, president 3, 4; swimming, basketball, tennis, canoeing, sailing—you've got "Hal," a girl so sports-crazy that she intends to major in college Physical Ed. and bicycle to California someday.

WILBER LOOMIS — Will's favorite pastimes were riding around during lunch period on his motorcycle and building model airplanes. He plans to enter Jay Cee if he doesn't go into the army.

EDITH LOPEZ — Edith, a real sportswoman, has participated in swimming, hockey, basketball, and Leadership 4. Her other activities included Latin club 2; G.A.A. 3; Red Cross 3; Girls' club 4; Lion 4. Future? College, then a teaching career.

JOSEPH LOSACCO — Joe's activities included Spanish club 2; Hi-Y 2, 3, 4; airplane modelling, photography, working, hunting, driving, wolfing—well, anyway his future is indefinite —army? Work? Trade School? Who knows?

DOROTHY LUECK — For Dorothy the future points to secretarial work — Gregg College and then an office position. Activities—a part time job with the Bell Telephone Company, "Writing to the boys", dancing, and Frosh Girls' Chorus.

BETTY MACDONALD— "Mac," a whiz at shorthand and a delectable dish for any office, intends to be a steno, which may involve attending Gregg college. Participated in Playmakers 3 and Junior play. Favorite pastimes — horseback riding and dancing.

BRUCE MACDONALD— "Corky" may be on the quiet side but he doesn't lack for friends. Joined Hi-Y, Spanish Club and went out for baseball while attending L.T., but he's keeping his future a deep dark secret.

LOUISE MACDONALD — A bridge club just isn't a bridge club without mischievous Louise there. Paled around with Connie and Jean, but also found time to join Girls Reserves 2, treasurer 3; Dramatics club 3, 4; and Spanish club 4.

THOMAS MALEY — Tall, dark and debatable Tom was busiest his senior year with Student Council, Assembly Committee, and heavyweight basketball. Also played lightweight basketball 2 and heavyweight 3, track 4, and Spanish club 2, 3. Regarding future: Notre Dame looks like the one.

BETTY MALMQUIST — Betty's future may be indefinite, but we're sure of her past. Joined G.A.A. 2, 3, 4, and Spanish club 3. Her outside activities included King's Daughters and League all four years.

MARJORIE MANDEL — Everyone will remember Mandy for her famous slumber parties. When she wasn't too busy editing the Lion, she honored Student Council and O.E.O. with her presence.

BARBARA MANN — Many a girl woudn't mind having Barbara's naturally curly hair and cute smile. A glance in the crystal ball doesn't reveal her future but we do find that her hobby is writing short stories and essays.

DORA MASON — Everyone envys Dora's beautiful black hair and hazel eyes. Plans to be a secretary in the future and we know she'll make a good one. In her spare time she likes to read or draw.

RICHARD MATHEWS — Good-looking Dick never gave the girls a break, but did join Military club and Hi-Y. His favorite activities outside of school included model airplanes and fencing.

KATHRYN McDONALD — A Vann's fan, Katie is the life of any party. Broke many a fellow's heart during her stay in high school. Joined Latin and French clubs. Katie's future includes Vogue School of Design.

MARY McINTOSH — Everyone envys Mary's naturally curly hair and friendly smile. Although outside activities kept her busy she still had many friends. Favorite pastime is swimming.

DANA McKNIGHT — Mac joined orchestra 1, 2, 3, vice-president 4; Writers club 4, and Military club 2. In his spare time he likes to sketch, but refuses to sketch his future for us.

ROBERT McNAMARA — Happy-go-lucky Bob found time for Fi-Kem 4; Hi-Y 3, 4, and Military club 2. His future plans include college (?).

JOHN MERRICK — Equally good on the drums or in wrestling, Johnnie also went out for golf, tennis, cross country and all the dramatics clubs. His plans for the future include Ohio State Medical School for Veternarians.

MYRA MERRIMAN — Myra managed to keep busy with G.A.A., Spanish club, and Leadership. But regardless of how busy school kept her she always found time to write "Fitch" or indulge in her other hobby, collecting stationery.

JOAN MILLARD — Joan's future includes the U. of Colorado and her past includes Girl Reserves, Paint and Powder, Mu Tau, French club, and Choir. But regardless of past or future we can guarantee her success with that winning smile.

PHILA MILLS — Besides Mu Tau, Choir, Paint and Powder, and Girls' club, Phila found time to take voice, piano, and dancing lessions. Her future, and we can guarantee it will be a successful one, includes some Southern college.

MARSHALL MITCHELL — Mike was one of the mainstays of our football team and he held his own on the dance floor as well. Football 1, 2, 3, 4; Wrestling 1, 2. His future plans include Dartmouth.

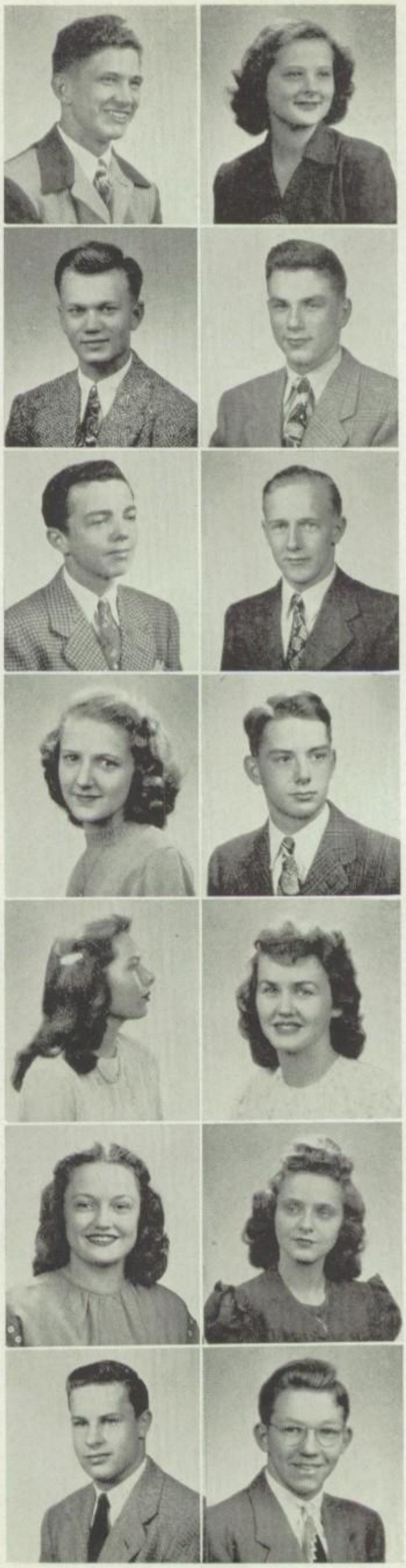

MARJORIE MOLLMAN — Cute Peggy is the life of any party and can really hit a baseball, too. Joined Home Ec., Girl Reserves, Spanish club, Aviation club, and G.A.A. Her future includes U. of Colorado.

NORMAN MALLOY — Straight high school wasn't hard enough for Norm. He had to take mostly Jay Cee subjects his senior year, but if that's what makes good engineers, more power to him.

JOHN MONROE — Many a girl would like to know this blond giant better but it looks like Jannie has the inside track. Equally good on the football field or a track Johnnie has made quite a name for himself.

WATSON MORRIS — This good-looking red head wants to be a professional baseball player in the not too distant future. While in high school he found time for lightweight football 3, 4; baseball 3, 4; and Frosh-Soph track 2.

VIRGINIA MOULTON — Everyone likes "Ginger" for her wonderful personality and glowing smile. And look at just a few of the things she has done: G.A.A. 1, 3, 4; Student Council 4; Class secretary 2, 3; Girls' club 3, 4, secretary 3; O.E.O. 1, 2, treasurer 4.

MARY MULLIN — Mary typifies the saying that good things come in small packages. Her vitality added much to Girls' club, Drama club, Home Ec. club and Mu Tau. We guarantee this redhead will be a prima donna.

LENNART MUNSON — "Eggy's" interests are stamp collecting; sports, (I.M.O.H. Basketball 1, 2, 3, 4; Baseball 2, 3, 4; Football 4); girls; and boats. Future? Boats and more boats—i.e., naval architect.

JEANENE MUSE—Friendly Jeanene has had a lot of fun in her four years at L.T. Her favorite hobby is modeling and it looks as though Francis Shimer is going to claim her next year. Chorus 1, 2; G.A.A. 3, 4; Dramatics club 3, 4.

CLARE MUSSMAN—In her one year here Clare has decided that it's a grand school. Her friends in Spanish club, G.A.A. and Girl Reserves wish she had a chance to find out sooner.

MARILYN MYRMEL—Even though playing the piano took up a good portion of "Shorty's" time, she found a few spare moments to sandwich in some extra-curicular activities, i.e., G.A.A. 2, Girl Reserves 1, 2, 3, 4; Dramatics 4; Fi-Kem 4; Mu Tau 2; O.E.O. 4.

HELEN NAUMAN—Helen was active in numerous clubs including Home Ec., Math club, Girl Reserves, G.A.A., and Fi-Kem. Was quite a scholar, too. (O.E.O. for four years.) Enjoys swimming and horseback riding.

CLAIRE ELLEN NEHR—This brunette beauty spent her time dancing, skating, bowling, and with men — especially redheads and sailors. Her plans for the future: to become a career woman.

KENNETH NELLIS—Coming from Austin his Junior year, it wasn't long before Ken was right in the swing of things. Football, Tennis, Track, Orchestra, Math club, Writers club, Hi-Y, Mu Tau, and Tab staff kept him occupied.

MARGE NICOL—This girl's familiar face can be seen most often at Pearson's, where she presided over the record counter. Knowing all about music is Marge's job and she is an expert at it, just as she is at making all sorts of friends.

JANET NICOLAUS—Pretty Janet was one of our most active studes—just look at her record! Student Council, secretary 3; vice president 4; Girls' club vice president 3, president 4; Spanish club; and Red Cross Council. Don and Grinnell College look like the future.

ROBERT NIPPER—One of the strong silent kind, "Nip" took time out for basketball 1, and football 4, but usually giving the weaker sex a break kept him occupied. The Army or a job will claim him after graduation.

GEORGE NOVOTNY—Handsome George was one of the bigger guns around Ye Ol' School. Even though most of his time was spent with Trixie or the fellas, a few fleeting moments went for football, track, and stage crew.

LOIS NYLEN—Lois says one of her favorite pastimes is slumber parties. Others are swimming and dancing. She has been a member of G.A.A. 1, 2, 3; and Dramatics club 4; plans to attend the U. of Illinois.

ALFRED O'BRIEN—Welcome at any social affair, Al made a lot of friends when he came to L.T. in his junior year. Was quite a star on the football field too. Football 3, 4; Basketball 3, 4.

SHIRLEY ODEGARD—If you're looking for the owner of some of the prettiest red hair in school, try the art room. If you haven't already guessed by this, we'll let you know that Shirley was a real artist.

DAVID ORR—Dave was known for the fancy figures he cut on the ice during the skating season. Also quite active in school: Paint and Powder, Writers club, Mu Tau, Biology club, Track, and Wrestling.

BARBARA OSTERHOLM—Bobbie was here for only two years, but she really kept them busy ones. Mu Tau 3, 4; Orchestra 3, 4; and German club 3, 4, occupied her time. Future: College and music.

LOIS OTTO — We have a real combination here. Brains and dressmaking are only a few of Lois's talents. She graced G.A.A. with her presence and served Aeneadae as secretary. Future: Indiana U.

PATRICIA PACKER — With her quick wit, infectious giggle, and absurd stories, "Patty-Bell" was the life of any party. Besides that, Pat was the originator of the one and only Squealer's club.

LOUISE PANTKE — Blond Louise is an ardent Home Ec student and an active member of Home Ec Club as well as a pleasant friend.

LOREN PATRICK — Loren could usually be seen driving around town in his model T with some of "the boys" hanging on behind. Hi-Y 3, 4 and Aviation Club 2, 3, 4 occupied some of the rest of his spare time.

BRADLEY PATTEN — Brad has given a few L.T. girls a tumble, but seems to prefer Riverside's night life. When not working on his car, he found time for Hi-Y 1, 2, 3; vice-president 2.

HARRY PAULIN — Big, bashful, Harry participated in track 1; Writers Club and Camera Club 4, besides being president of Stamp Club 2 and German Club 3. Now he is preoccupied with college and girls.

WILLIAM PAYNE — Interested in cars and model airplanes, Bill belonged to Aviation Club 3, 4; Railroad Club 3, 4. He was also a member of the golf team 3, 4. Plans to study engineering at Purdue.

WALTER PEARSON — Especially interested in model railroads and photography, Walter belonged to Railroad Club secretary-treasurer 3, vice-president 4; Camera Club 4; Military Club 2; Cross Country 2; Radio Club, secretary-treasurer 4. Hopes to become a civil engineer.

DOLLY PEMBERTON — One of our snappiest baton twirlers, Dolly was a member of Twirlers Club 1, 2, 3, 4, president 4. Paint and Powder president 2; Dramatic Club 3, 4; O.E.O. 4; and Junior play. Hobby—Gene. Favorite pastime — writing to Gene. Plans a career in radio.

RICHARD PEOT—All priorities for the pivot spot on our football line were held by Dick "What-a-hunk-of-man" Peot. Further athletic tendencies are revealed by wrestling 2, 3, 4; track 2, 3, 4 and L Club 4. Dick had the honor of representing L.T. on the all-state football team.

DORIS PEPPER — Doris loves to draw, ride horseback, skate, dance, and travel. Belonged to G.A.A. 1, 2, 3; A.A.K. 1, 2; Home Ec Club 1, 2; War Commission 1; Girl Reserves 1, 3. Wants to own a ranch and take a world trip.

HENRY PERKINS — Usually seen whizzing by on ice-skates or his motor-scoot, Bud was too busy to give El Tee gals a chance. Was active in Hi-Y 1, 2, 3, 4, vice-president 4; Military Club 2; Boys' Glee Club 1, 2; Representative Assembly 2.

ELEANOR PETERSEN—Eleanor transferred, her senior year, from Windsor, Canada, where she was a cheerleader and sang in the choir. At L.T. she was interested in Home Ec Club. Future plans include Jay Cee and nurse's training.

STANLEY PETRULIS—A great music lover, Stan played in the band 2, and orchestra 3, 4. Other activities included Mu Tau 1, 2, 3; Math Club 2, 3, 4; Lt.W. football 3. Plans a career in science or music.

JOAN PFAENDER—Whenever there's anything doing, Joan is always nearby. Activities include Paint and Powder 1; Girls' Glee Club 1; Advertising Manager of the Lion 3; Corral Manager 3, and Advertising manager 4; Tab staff 4; Spanish Club 4. St. Catherine's is next.

MAUDIE PIERCE—Collecting stationery and writing letters to a sailor named Johnnie are Maudie's hobbies. Also found time for Latin Club 2; German Club 3, 4; G.A.A. 2; Basketball 2, 4. Plans to be a nurse.

KENNETH POOLE—Ken could usually be seen with "Pro" at Van's, but he also found time for Latin Club, president 1, vice-president 2; Track 1, 2, 4; Fi-Kem 4. Plans to study medicine at Northwestern.

JACK PRATHER—Wow! "Wacky" boasts an athletic record which leaves little to be desired. Football 1, 2, 3, 4; Basketball 1, 2, 3, 4; Track 1, 2, 3, 4; L Club 3, 4. His future is still an indefinite quantity.

VAL PRICE—A former Western Springser, Val lived in the South during his first two years of high school. At L.T. he joined Spanish Club 3, 4; Track 3; Hi-Y 4; Math Club 4; Biology Club 4.

DEBORAH PROUTY—When not cheering our teams on to victory, popular Deb could be found at Mu Tau 1, 2, 4; Latin Club 1, 2; Paint and Powder 1, 2; Girl Reserves 1, 2; Representative Assembly 3; French Club 3, 4. Future plans: Denison University.

JEAN PTACEK—A nurse's aide at Berwyn Hospital, Jean also found time for Mu Tau 1; Writers Club 2; Latin Club 2; Girl Reserves 3. Plans to attend De Pauw University next year.

HAROLD PUMP—"Bob" (You tell me why? I'm tired of asking) is another one of the boys. Mechanically minded, this fellow could be found in the shop or tinkering with a car most any time.

DONALD QUICK—Don was especially interested in his cars and a certain junior named Elaine. Also found time for Hi-Y 1, 2 and Model Railroad Club 3, 4, vice-president 3. Next comes the Navy or Jay Cee.

LILLIAN RATH—This tall, dark-haired girl was interested in Home Ec Club her fourth year. She also enjoyed sports—especially baseball. Her future plans are indefinite.

ROBERTA RAY—Roberta claims to have no special hobbies—hmm, we wonder!? She participated in swimming and A.A.K. in her junior year, and plans to attend college after graduating.

EDITH RECK—Waiting for Chuck to return from Tokyo is Edith's present occupation. Her presence has graced Playmakers and Home Ec Club in the past. Blackburn College may look forward to seeing her.

JACQUELINE REDIS—Jacky wins friends both with her warm personality and via the mail. She is particularly fond of letter writing and dancing. Belonged to Spanish Club 3, 4 and Participation Committee 4.

WILLARD REEVE—One glance at Bill's record verifies the fact that athletics is one of his prime interests. Cross Country 2; Track 2; Wrestling 3, 4; Football 3, 4; Representative Assembly 4; Senior Advisory Board 4; Latin Club 2.

DONATA RENNHACK—This silver-haired girl has been a vivacious member of numerous organizations during her four years: G.A.A. 1, 2, 3, 4; War Commission 4; Spanish Club 4; Fi-Kem 4; Home Ec 4; Paint and Powder 1; Latin Club 2.

HELEN RICHARDSON—Helen is a domestic damsel whose chief interests are cooking and sewing. She belonged to Home Ec Club 2, 3 and also gave some of her time to the Red Cross. She plans to attend Jay Cee.

DON REIGER—If it's mechanical, Don can tell you all about it. Besides finishing high school in three years, he found some spare minutes to tinker with his motorcycle and all other handy machinery.

ARLENE RITTER—Arlene is well known for her friendly nature and gay laugh. She added a cheerful spirit to O.E.O. 1, Paint and Powder 1, Girl Reserves 3, Playmakers 3, Spanish Club 4, Lion 4. Jay Cee is next.

DOUGLAS ROACH—Life, to Doug, consists mainly of andante, allegretto, and allegro measures—he is a musical-minded member of several dance bands. He was also interested in Band 1, 2, 3, 4 and Spanish Club 3.

MARILYN ROBBINS—Red headed, but cool tempered, Marilyn was active in Dramatics 1, 2, 3, 4; Band 2, 3, 4; O.E.O. 1, 4; Usherettes 3, 4; Activity Ticket Sales Chairman 4. Her favorite pastime is writing letters to Bob.

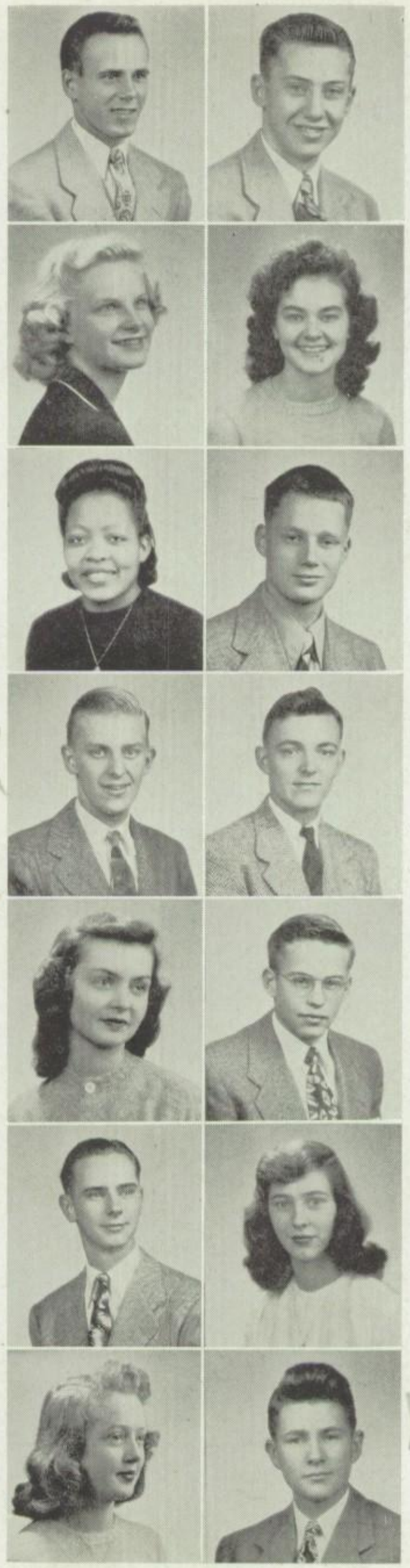

PHILLIP ROBBINS—Just being friendly seems to be Phil's hobby. His pleasant face was seen at Hi-Y 1, secretary 2; Debate 1, 2; Wrestling 3, 4; Fi-Kem 1, 2, 3; and secretary of War Commission.

VIRGINIA ROBINSON—Studying foreign languages is the hobby of this lingo-loving lassie, who came here her junior year from Indiana. Mu Tau 3, 4; French Club 4; Library Aid; Spanish Club 4.

FRED ROSE—Ferromagnetic metal polarization is no mystery to this present-day Pasteur. Aside from science, Fred's other interest is athletics, as his four-year track record shows. Purdue is the next stop.

DONALD ROSS—The fact that Don has been active both scholastically and athletically is revealed in a glance at his record: Freshman Class president, Student council 2, track 1, 2; Football 1, 2; Baseball 3, 4.

KENNON ROTHCHILD—Presiding in the executive department of extra-curricular activities seems to be a specialty with popular Ken: Student Council 2, 3, president 4; Corral 2, vice-president 3, 4; Spanish Club 3, 4; Senior Advisory Board; Junior Class vice-president.

HELEN ROWE—Perpetually musical-minded Helen played accompaniment in numerous school events besides belonging to Girl Reserves 2, 3; Mu Tau 1, 2; O.E.O. 1, 2; G.A.A. 3, 4.

BERNARD RUTHY—Bernie is the amiable Lion reporter who kept us informed of L.T.'s sports in his up-to-the-minute accounts. He participated in Baseball 3, 4; Biology Club 3, 4; Lion Staff 4.

JOHN SABAN — L.T. will long remember Johnny as the quarterback who brought her glory in the world of sports, and whose cheerful personality won him countless friends. Football 1, 2, 3, 4; Track 2, 3, 4; Bowling 1, 2, 3, 4. Future plans include more football in college.

JOSEPH SAMMONS — Besides being one of the elite of the school's athletic fraternity, "Pop" Sammons found plenty of time for such added stuff as girls. Football 1, 2, 3, 4; Basketball 1, 2, 3, 4; Baseball 1, 2, 3, 4; Student Council.

ROCELIA SASO — One of our future models. Rocelia's extracurricular activities include writing letters to "Tex," dancing, and bowling. Belonged to Home Ec Club her third year.

HOWARD SAYRE—One of our famous Vann fans is Howie. Says his hobby is trying to buy a car. Junior play and wolfing took up his time.

KARL SCHLUETER — Karl has really made a name for himself at L.T. with his boxing ability. Boxed in the Golden Gloves Tournament. Says his hobbies are girls and horses.

ROBERT SCHLUETER — Bob really leads a rugged life. He works twenty-four hours a day and his hobby is "Goils." Future plans: wouldn't he like to know!

EILEEN SCHROEDER—Eileen is definitely an outdoor girl. Roller skating, horseback riding, and bike riding are her favorite sports. Belonged to Caesar Club 2; Virgil Club 3; G.A.A. 2, 3, 4; Fi-Kem 3, 4; Math Club 4.

RICHARD SCHUCK — Cick worked after school a good deal of the time before he left for the army, but he found a few spare minutes to build up his famous stamp collection.

ROBERT SEGUR — Bob has been an ardent member of Stamp Club for four years, treasurer 4; Hi-Y 3, 4; Secretary 4; and Band 4; Wrestling 1, 2, 3, 4, and Cross Country 1, 2, 3. Hobbies are fishing and stamp collecting.

LORETTA SERVICE — Buzzing around in her car is one of Loretta's favorite pastimes. Can also be found working at Wards after school. Belonged to Girls' Club and Dramatics Club.

JUNE SHATSKI — June, one of our hard working three year students, plans to graduate at the end of summer school. Although her schoolwork kept her busy, she managed to get in a good deal of social life.

DONALD SHIMAC — Don wasn't seen very much at school this year, because of an after school job. Don's mind ran in mechanical channels and he probably will make this field his future.

ELAINE SIDDON — Paint and Powder, Playmakers, Dramatics Club, Spanish Club, and Writers Club have taken up Elaine's time during her stay. Plans to attend college but hasn't decided which one.

RICHARD SIMON — Happy go lucky Dick, spends most of his time "gunning" with the fella's or with Jean. Played Basketball 1, 2, 3, 4; Football 1, 2, 4; has an appointment for the Navy Air Corps.

MARCIA SIMS — Cute as a bug's ear is Marcia. Belonged to Home Ec. 3, 4; Red Cross 3; G.A.A. 3; Mu Tau 4; Future plans include college.

FLOYD M. SLASOR — "Big Mike" came here from Kansas in his junior year and soon was a well-known figure at L.T. He was the Assistant Sports Editor and Circulation Manager of the Lion and was on the Senior Advisory Board. Favorite sports are basketball, football, and hunting.

ONNIE SLAW — Bowling and sewing score high with Onnie. A member of G.A.A. 3; Home Ec. club 3, 4; and Red Cross 3. Masters College, a trade school for dressmaking, will claim this little gal after graduation.

JEAN SMOJE — Pretty blonde hair and a sparkling personality, that's enough for any girl. Jean belonged to Spanish club 3, 4; and Playmakers 4. Upstairs Tech will claim her next year.

SUZANNE SNELL — Susie really has a gift for gab. Belonged to O.E.O. 2, 3, 4; Spanish club 3, 4; Playmakers 3, 4; Biology club 3, 4; Red Cross Council 3, 4; Writers club 3, 4; Secretary 4.

GEORGE SOEHREN — George came back from the Army Air Forces to finish school with our class. When not driving a truck for the Parisian Cleaners, he enjoys football, basketball, tennis, ping-pong, and almost all other sports.

VIRGINIA SORSEN — Ginger buried herself with Paint and Powder 1, 2; Playmakers 3; Dramatics club 4; Writers club 3, 4; and G.A.A. 3, 4. Future includes Journalism at U. of Illinois.

JANET SPOTSWOOD — Cute "Jan" is everyone's friend. Has been a busy gal as her past record will show. Class treasurer 2, 3; Spanish club, 2, 3, 4; Service Men's Record Committee 4; O.E.O 1, 2; G.A.A. 3, 4.

WILLIAM STAGGS — Always with the fella's, that's Bill; quite a sportsman too. Lightweight basketball and football 2, 3, 4; Baseball 3, 4; Wrestling 2. Played with the Western Springs Indians in summer.

GABRIEL STAHLE — Gabe's favorite pastimes are blowing on his sax and hunting. Boys' glee club 1, 2.

MARJORIE STARK — After wasting her charms in Hinsdale for three years Margie came to L.T. as a senior. OH, how we wish her bright smile had come sooner.

LUNETTA STEFANINI — "Netta's" ambition is to travel to far off places. Loves music, dancing and bowling. Belonged to G.A.A. 1.

WILLIAM STEFFEN — Tall, good looking "Steff" is quite a track man. Frosh-Soph track 2; Varsity track 3, 4; Cross country 4; L club 4. Plans to study agriculture after graduation.

NANCY STEIN — Nancy's hobby is drawing. She belonged to G.A.A. 1, 2, 3; Home Ec. club 2, 3, 4; German club 3. Plans to attend Gregg College.

MYRA STEWART — "Stew" was the girl that saw to it that all the freshmen had Big Sisters. Her happy laughter could always be heard around the halls. G.A.A. 1, 2, 3, 4; Girl Reserves 1, 2, 3, secretary 2; O.E.O. 4; War Commission 3, 4, secretary 4.

MARY STIMAC — Dark-haired, vivacious Mary, another of our future nurses, is a bowling fiend. Her ambition: to roll three hundred.

JAMES STUMM — Coming from Fenwick in his third year, Jim became vice-president and later president of German club. He also wrestled and was a member of Mu Tau 4. Future plans: Purdue.

ROLAND SUTTON — Known for his sparkling sense of humor, "Rol" was a mainstay of the lightweight backfield in his senior year. He also wrestled, played tennis, was a member of Hi-Y and the Band.

LOIS SVOBODA — Another of the "can't sit still girls," Lois really made the most of her years at L.T. Besides getting good grades she was a member of Girl Reserves 1, 2; O.E.O. 1, 2; Spanish club 2, 3.

ROBERT SWAN — Big brawny Bob played a lot of tackle on the football squad and the "Cannon" was no slouch on the wrestling mats either. He and pal Don plan to attend the U. of Wisconsin next year.

KATHRYN SWANSON — Tiny Kay loves to dance and sing; in fact, she intends to become a professional singer. Spanish club 2, 3, 4; French club 3, 4; Girl Reserves 3; O.E.O. 3; attest to her lively interest in L.T.'s extra-curricular program.

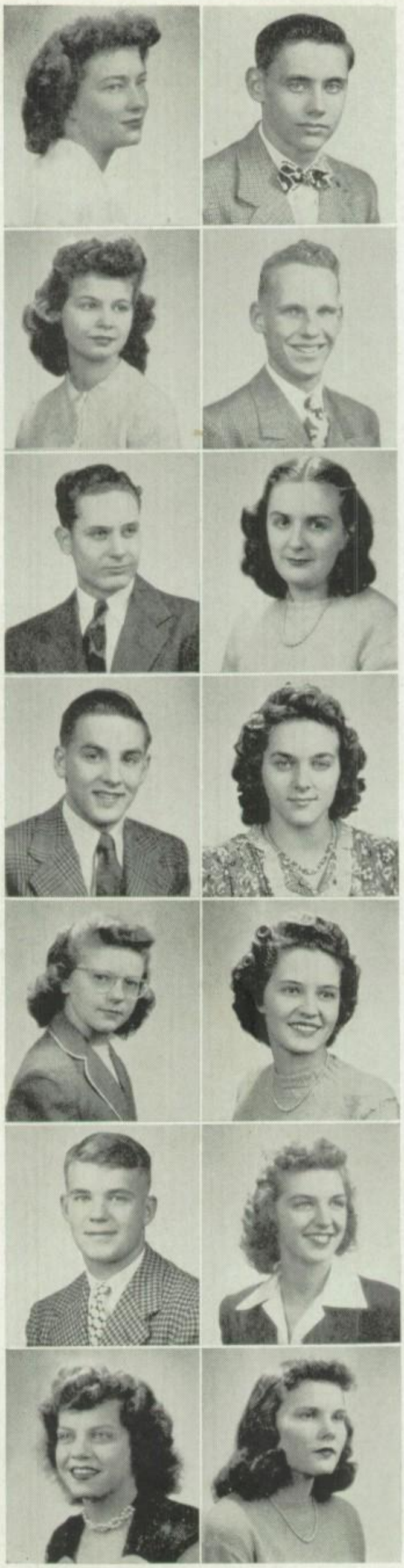

ROBERT SWANSON — "Swanny" packed a lot of fun, brain, and muscle into a small frame. Always good company, Bob was quite a fellow. Wrestling was his chief athletic interest.

TED SWARD — Ted was quite a busy boy around school. He played Lt. W. football for three years, wrestled for two years, was on the track team for four years, and played Lt. W. basketball. Also Band 1, 2, 3, 4; and Hi-Y 4. Future: Aviation.

EMILY SWEET — Emily's hobbies are reading, going to movies, and collecting. Collecting what? Just about anything that catches her eye. Her future may include collecting a few college courses.

SADIE TAMELING — Sadie enjoys all sorts of good books, classic or modern. In contrast to most of us, her only problem is finding time to read. She'll be a stenographer after graduation.

ANABELLE TEGEN — Anabelle is a voice with a smile when school is out. When she can find time, she really knocks them down at the bowling alley.

AILEEN TIEDT — "Ai" was one of our German Clubers, as well as being quite athletic. Ice and roller skating are her favorites. Future will see her sitting on the boss's lap taking dictation.

JUNE TRACAS — June will graduate at the end of the summer, after only three years in our school. During her shortened stay, she belonged to G.A.A. 1, German club 2, 3, secretary 2.

VIRGINIA TRACAS — Always busy, Ginnie could be seen almost anywhere in the halls of Ol' L.T. Among other things, she found time to enter the folds of G.A.A. and Girls' club.

JOHN TRAVIS — John spent part of his time at the U. of Chicago, but came back to his old alma mater his senior year. He likes sailing and wants to be a naval architect.

THEODORE TWINTING — In these days of fluid drive, hydromatic clutch, electromatic and vacuum shift, Ted still tries to manipulate his model T, Henrietta. His future? Henrietta and California.

DONALD VAN HORN — Aside from ping-pong, Don also likes track 1, 3; choir 2, 3, 4; Aviation club 2, 3; and football 2, 3. Art has a fascination for him so he intends entering this field.

RICHARD VAN SCIVER — Dick lost no time making friends here after he transferred from Philadelphia his junior year. His good-natured grin made him welcome at any gathering. Jay Cee will be the lucky recipient of his talents next year.

EUGENE VASEN — At the first crack of dawn, Gene is likely to be out, watching horses at their morning workouts. When he can't watch, he collects pictures of great horses and jockeys. Future: a college where they have horses.

JEANETTE VETTER — "Jay-Kay" is definitely the out-door type, although her future calls for "Doc Vetter." Besides four years of G.A.A., she found time for German club and Girl Reserves.

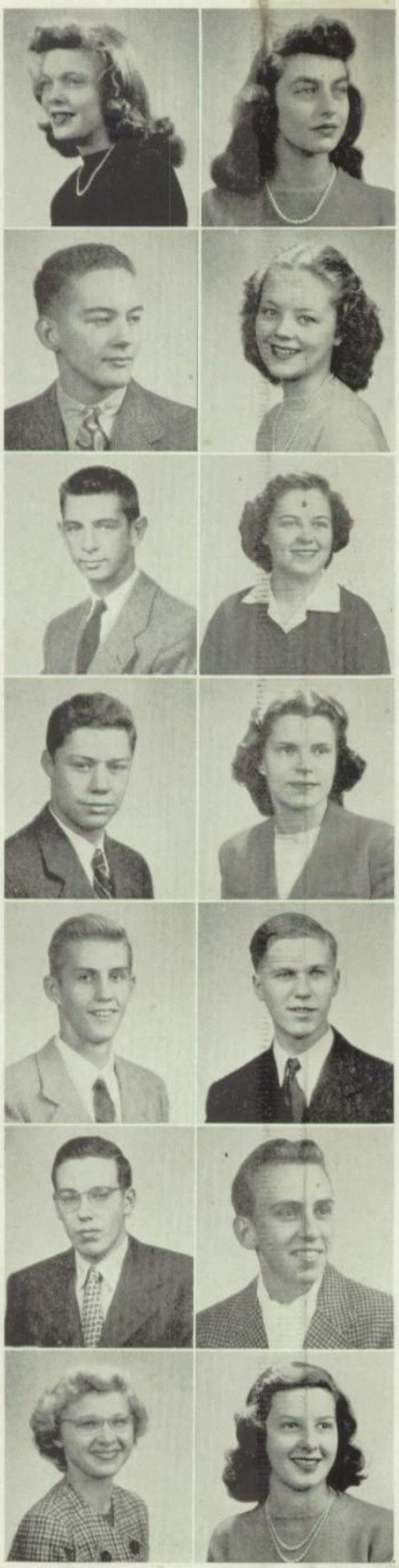

DOROTHY VLASAK — Artistic Dorothy, a future model, plays the piano and skates in her spare time. Her senior year was really busy. Look. G.A.A. 1, 2; Paint and Powder 1; Twirlers 4; Dramatics club 4; Biology club 4; Spanish club 4.

BEVERLY WADE — "Blonde and small", has a big list of activities: Mu Tau 1, 2, 4; Orchestra 1, 2; Aide 2, 3, 4; Junior Play; Home Ec. club 3, 4, and Dramatics club 4. Her hobbies include photography, dancing, cycling, and sewing. Her future: Miami University.

ALEETA WALKER — "I love red hair and Southern accents." Musical Aleeta studies piano and voice, collects coins and bills, and ice skates. In the future she'll study archaeology, probably at Arizona.

HELEN WALKER — Helen could usually be found one of three places: With Ken, with the "goils", or at the Corral. A member of the corral board for three years, she was its secretary this year.

GERALD WALLENBECKER — Jerry is a great bowler, captain of a team at Manning's and captain of one in the high school league, of which he is president. Golf and softball also occupy his spare time. Future: Uncertain.

DOUGLAS WANDER — Dancin' Doug he was knowed as in them days. Besides roller skating, Doug's greatest joy in life was dancing the fast ones. He hasn't decided yet what college will be the lucky one.

BARBARA WARD — If "Bobby" is around, you can be sure there's a good time afoot. Her stay here included membership in Camera Club 3, and Girl Reserves 4.

DONALD WARD — A transfer from Fenwick his junior year, "Weedie" soon made his niche in the esteem of our coaching staff. Besides gracing (?) the hardwood and gridiron, he spent his time being one of the "Guns."

BARBARA WARNER — Blonde Barbara is headed toward secretarial work, but she intends to keep up her interest in Spanish and sports, which started in G.A.A. 1; Spanish club 3.

BERNICE WASCHER — Bernice, a future nurse, participated in G.A.A., Fi-Kem and Home Ec. club, but she found time for her hobbies of piano playing and reading, and for four years of Walther League.

RICHARD WEBBER — Dick was kept pretty busy during his stay here by an after school job, though he did find time for Band 1, 2. His favorite pastime was flying and he hopes to enter the aviation field after his education is completed.

GLORIA WEDEMEYER — States that she likes to "horse around with the gang." However, she was active in Twirlers 1, 2; G.A.A. 4; and Swimming. She plans for nurse's training after graduation.

EDWARD WESTPHAL — One of our track men, "Dutch" ran the quarter mile and was out for cross country as a senior. He also played some football and was in German club 3, 4. Future plans: College.

RUSSELL WHEELER — Smiling "Russ" could usually be found with Berny or Lee, or behind the counter at Steven's. He piloted our Activity Ticket sales in '44.

NANCY WHITE — Nancy was one of the busiest persons at L.T. Let her record speak for itself. G.A.A. 1; Band 1, 2; Latin club 1, 2; Spanish club 3, 4; Orchestra 3, 4; Playmakers 3; Class secretary 1; Student Council 3, 4, secretary 4.

PATRICIA WHITE — A newcomer from Utah, Pat is a true Westerner—a lover of horses and riding. Other pastimes: swimming, flying, roller and ice skating. Likes to have dogs and fluffy cats around.

LORRAINE WHITEHOUSE — Though Lorraine was one of L.T.'s busiest students, striving to graduate in three years, she still found time fo her various interests — basketball, swimming, G.A.A., music, and Girl Scouting. She plans for Jay Cee.

THOMAS WILCOX — Another of our three year wonders, Tom also is one of Coach Bennett's ardent wrestlers. Mechanically minded, he was intrigued by midget racing cars during his spare time. He will study engineering at Purdue next year.

RICHARD WILHELM — Dick was one of the bigger guns of our class. He could usually be found fooling around with the fellows, and he seldom gave the "goils" a break. He "ain't sayin" anything about his future.

BARBARA WILLIS — Any girl in the class will tell you how welcome Barb is at any social "doings." She made more people laugh with her funny stories, than any one of the rest of us. She won't commit herself about next year.

WILLIAM WILLIS — Bill came from Calumet high his senior year. There he was active in football, basketball, and swimming; a member of the student government; and on the business staff of the paper. The U. of Illinois is next.

JAMES WILSON — Jim is quite interested in the theatre and hopes to make it his profession. Sophomore play; Stage crew, 2, 3, 4; Paint and Powder; Dramatics club 3, 4.

ROBERT WINTHERS — While not working as a Dispatch clerk in the Post Office, Bob kept busy with Stage crew, or his hobbies, fast cars and flying. Future: Navy Air Corps.

SUSAN WOOD — Sue's pretty brown eyes and contagious laugh have established her as one of our outstanding "socialites." Was a member of Spanish club 2, 3, 4, secretary 2; Biology club. To study nursing next.

THERESA WOTKE — Whenever you hear a cute giggle you know Terry isn't far away. Her hobby and future go hand in hand for she likes to type and wants to be a secretary. Lucky the boss who wins her.

HERBERT WRIGHT — Herbie deserted his own class for that of '46. During his three years here, he played football and tennis and was on the wrestling mats. Happy-go-lucky Herb plans to be a doctor.

SAM WYMAN — After school work at various jobs kept Sam busy all four years. He did find some time to enjoy his hobbies — hunting, fishing, and boat building.

KENNETH ZAGELSKI — Ken plans to follow in his father's footsteps and become a Chemist. We hope he doesn't blow up the house first. While at L.T. he took part in Lt. W. football 1, Hi-Y 2, 3; Choir 2, 3, 4, and Track manager 1.

ELLEN ZIMMERMAN — You'll find Ellen at the bowling alley, rolling up strikes and spares, when she isn't absorbed in a good book, for these are her favorite pastimes. She was a member of Spanish club 3, 4; and O.E.O. 1.

SENIORS NOT PHOTOGRAPHED

ELLIOT CHRISTIE

JOSEPH CLEGG

EMRON GOERS

LESLIE HYERDALL

HOWARD JACKSON

WILLIAM KNOWLTON

JOHN COOK

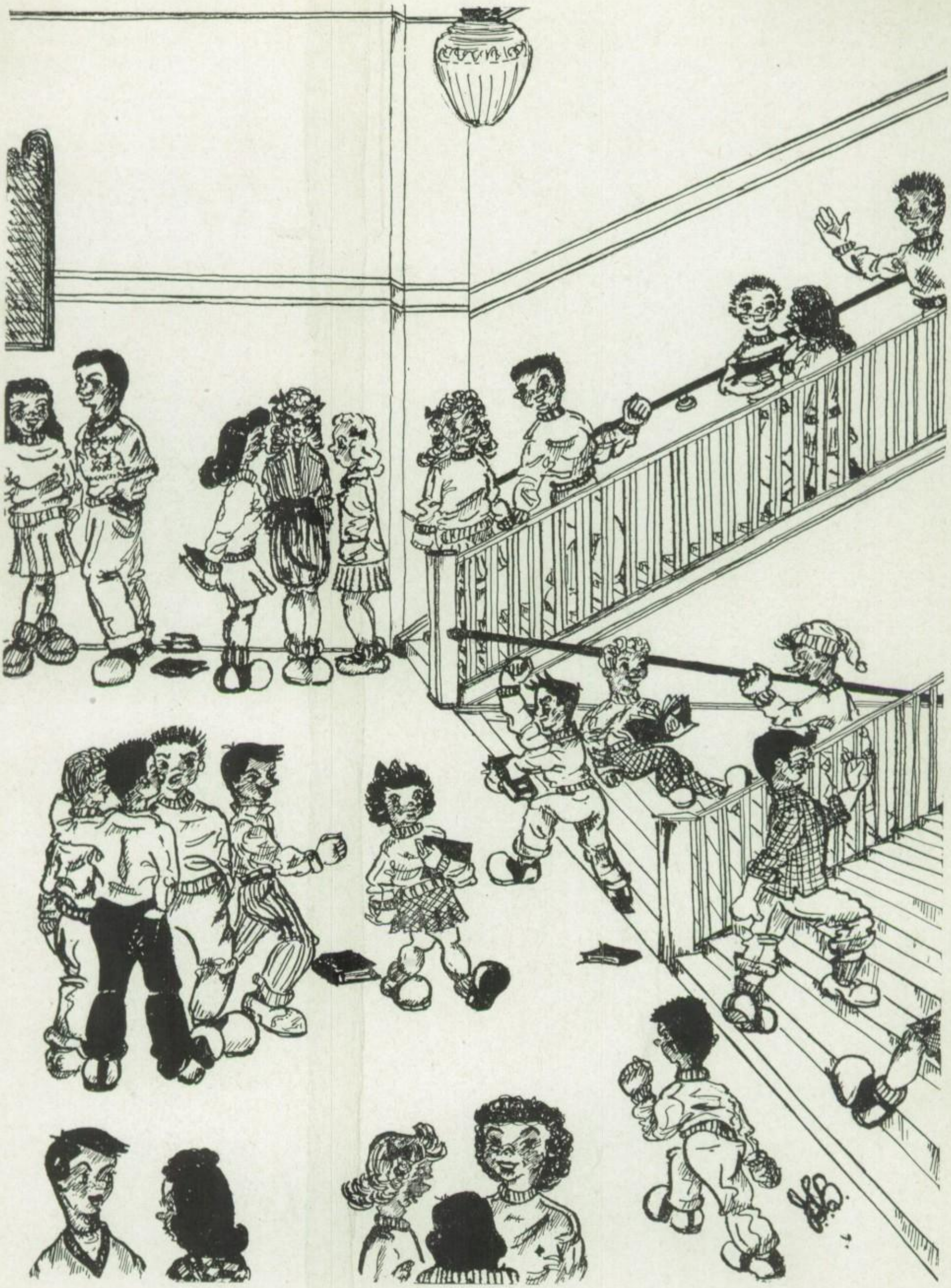

SCHOOL

FACULTY

MR. ABBAS
Spanish
Hobby: Traveling
MISS ALLEN
English
Hobby: Traveling
MR. ASHBY
Physical Education
Hobby: Hunting and Fishing
MISS AUCUTT
English
Hobby: Traveling
MISS BANKS
Dean of Girls
Hobby: Gardening and Music
MR. BASH
English
Hobby: House Hunting
MR. BENNETT
Physical Education
Hobby: Watching Football Games
MR. BENZ
Physics and Radio
Hobby: Gardening and Reading
MISS BIRNEY
Latin
Hobby: Attending Ice Hockey Games
MR. BITTING
Acting Dean of Junior College Social Studies
Hobby: Reading Western Novels
MR. BOGE
Bookkeeping, General Business
Hobby: Pack Trips
MISS BROWN
Social Studies
Hobby: Reading
MISS BROWNLEE
English
Hobby: Traveling
MISS BURKHARDT
Latin
Hobby: Music
MISS CAMPBELL
Spanish
Hobby: Talking Texas
MISS CARLSON
Physical Education
Hobby: Traveling
MISS CATLIN
English and Speech
Hobby: Eating Mother's Steaks
MISS CHRISTENSEN
Art
Hobby: Golf
MISS CHRISOPHERSON
English
Hobby: Golf, Spectator Sports
MR. CONVERSE
Speech and Dramatics
Hobby: Dramatics
MRS. CUSACK
English, Civics
Hobby: Kim and Joyce
MRS. DAHL
Physical Education
Hobby: Fishing, Ice-Skating
MISS DAUGHERTY
English, Journalism
Hobby: Traveling
MR. DAVIS
Biology, Applied Science
Hobby: My Family
Hobby: Sports
MR. DEABLER
American History, Social Studies
Hobby: Bowling and Gardening
MR. DEASON
Physical Education

Top Picture: Miss Banks, Mr. Towell, Mr. Gordon, Mr. Warkow, Mr. Olsen, Mr. Bitting.

Middle Picture, Back: Miss Thomas, Miss Stooky, Mr. Hawkins, Miss Rathert, Miss Gilliland. Front: Mr. Yearous, Mr. Maus, Mr. Warren, Mr. Montgomery, Mr. Youngblood.

Bottom Picture, Back: Mr. Deabler, Miss Brown, Mrs. Stráley. Front: Mr. J. Payne, Mr. Larson, Mr. Holt, Mr. Kenyon.

Mrs. Cusack Mr. McNabb

MR. DICK
Languages
Hobby: Conversation
MR. DISSINGER
Music
Hobby: Fishing

MRS. DOHERTY
English Literature
Hobby: Music
MISS FRUIT
Cafeteria
Hobby: Riding and Gardening

FACULTY

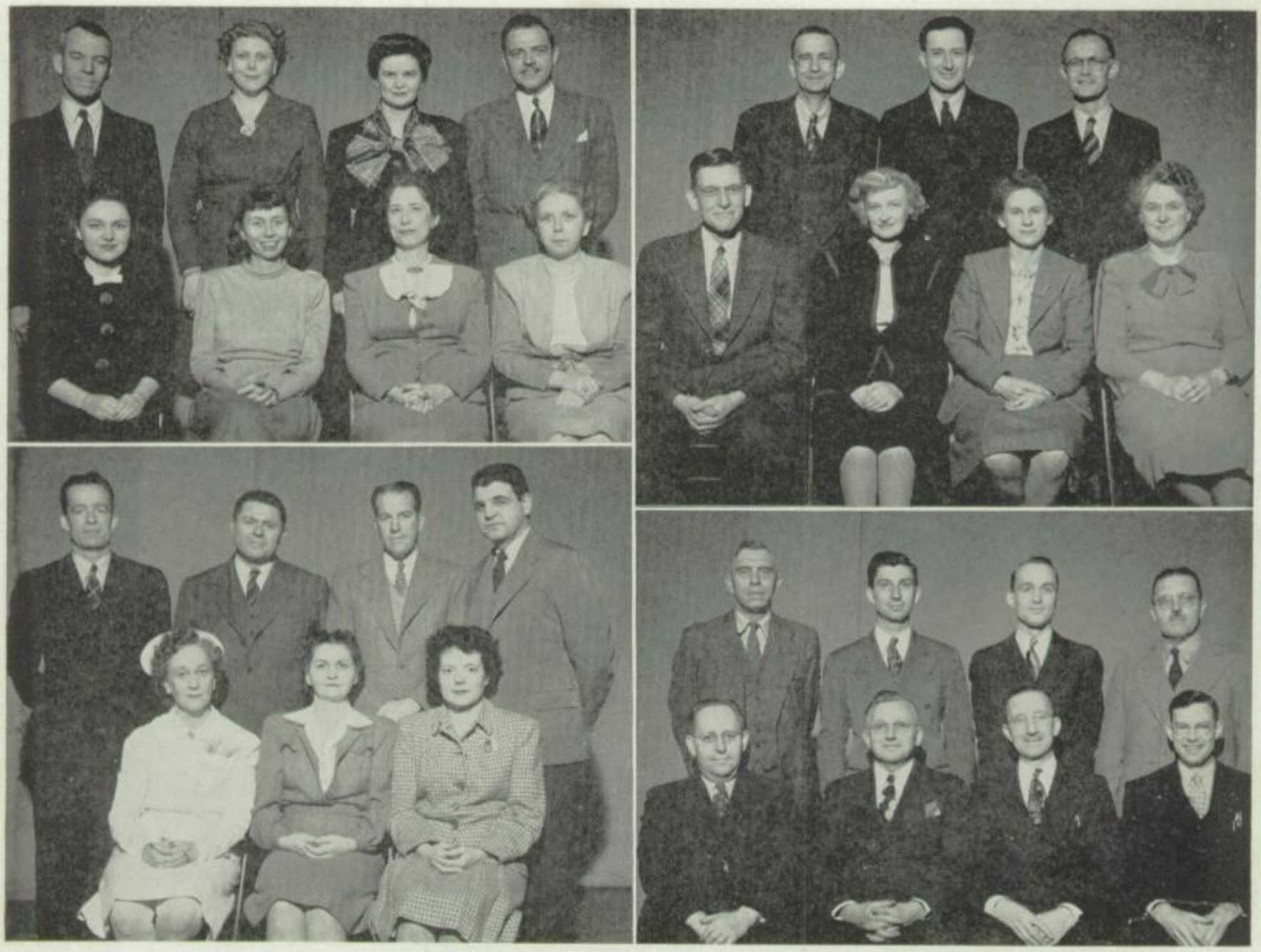

Top Left Picture: Back: Mr. Dick, Miss Thompson, Mrs. Walker, Mr. Abbas. Front: Miss Burkhard, Mrs. Petrie, Miss Campbell, Miss Birney.
Top Right: Back: Mr. Hallam, Mr. Wright, Mr. Richardson. Front: Mr. Sedgwick, Miss Stokes, Miss Fruit, Miss Reid.
Bottom Left: Back: Mr. Deason, Mr. Bennett, Mr. Ashby, Mr. Glick. Front: Mrs. Smith, Mrs. Dahl, Miss Carlson.
Bottom Right: Back: Mr. Lewis, Mr. Benz, Mr. Hunt, Mr. Davis. Front: Mr. Nelson, Mr. Howard, Mr. W. Payne, Mr. Sweeney.

MRS. GILBERT
Junior College Registrar
Hobby: Sports

MISS GILLILAND
Mathematics
Hobby: Sewing

MR. GLICK
Physical Education
Hobby: Athletics

MR. GORDON
Assistant Principal and Dean of Boys
Hobby: Bowling, Hunting, and Fishing

MR. HALLAM
Woodshop
Hobby: Collecting Antiques

MR. HANSEN
Band, Social Studies
Hobby: Glueing atoms together after they have been split

MR. HAWKINS
Mathematics
Hobby: Bridge and Golf

MRS. HAYES
Library
Hobby: Bridge

MRS. HEIER
Office
Hobby: Dancing and Sewing

MRS. HODSON
English
Hobby: Reading by the fireside

MR. HOLT
Social Sciences
Hobby: Gardening

MISS HOMER
Registrar
Hobby: Golf

MR. HOWARD
Chemistry
Hobby: Gardening and Golf

MR. HUNT
Physics and Chemistry
Hobby: Music and Photography

MISS JORDAN
English
Hobby: Music, Writing, and Fashions

MISS KEIZER
English
Hobby: Watching the Lions Play

MR. KENYON
Social Sciences
Hobby: College Capers and Fencing

MR. LARSON
Economics and Sociology
Hobby: Golf

MR. LEWIS
College Science, Study Hall
Hobby: Flowers

MISS MAGEE
Shorthand, Typing
Hobby: My Home

MISS MARTINEK
Office
Hobby: Writing Letters

MR. MAUS
Mathematics
Hobby: Photography

MISS McCUSKER
English
Hobby: Reading

MR. McNABB
Mathematics
Hobby: Tennis

MRS. MILLER
Bookstore
Hobby: The Bookstore

MR. MONTGOMERY
Mathematics and Chemistry
Hobby: ?

MR. NELSON
Chemistry
Hobby: Reading and Travel

MISS NICKEL
Library
Hobby: Knitting and Red Cross Work

FACULTY

Top Left: Back: Miss Nickel, Mrs. Richardson, Miss Magee, Miss Christiansen. Front: Mr. Dissinger, Mr. Boge, Mr. Hansen.
Top Right: Back: Mrs. Hodson, Mr. Bash, Miss Thue, Miss McCusker. Front: Miss Catlin, Miss Brownlee, Miss Allen, Miss Christopherson.
Bottom Left: Back: Miss Aucutt, Mr. Converse, Mrs. Parshall, Miss Daugherty. Front: Miss Sheppard, Miss Jordan, Mrs. Doherty, Miss Keizer.
Bottom Right: Back: Mrs. Kay, Mrs. Gilbert, Miss Martinek. Front: Miss Homer, Mrs. Heier, Mrs. Miller.

MR. OLSEN
Superintendent-Principal
Hobby: Golf, Fishing, and Theatre

MRS. PARSHALL
English
Hobby: Playing the Piano

MR. JOHN PAYNE
American History
Hobby: Golf and Gardening

MR. WALTER PAYNE
Psychology, Director of Adult Education
Hobby: Gardening and Golf

MRS. PETRIE
German
Hobby: Getting Pink Slips

MISS RATHERT
Algebra
Hobby, Knitting and Cooking

MISS REID
Foods
Hobby: Watching Others Work

MR. RICHARDSON
Machine Shop
Hobby: Machines and Tools

MRS. RICHARDSON
Shorthand and Typing
Hobby: Driving in the Mountains

MR. SEDGWICK
Geometry, Mechanical Drawing
Hobby: Driving

MISS SHEPPARD
English
Hobby: Tennis and Travel

MR. SLOAN
Physical Education
Hobby: Fishing

MRS. SMITH
Nurse
Hobby: Horses, Painting

MISS STOKES
Clothing
Hobby: Window-shopping

MISS STOOKEY
Mathematics
Hobby: Reading and Knitting

MRS. STRALEY
European History
Hobby: Old Glass

MR. SWEENEY
Biology
Hobby: Radio

MISS THOMAS
Mathematics
Hobby: Music

MISS THOMPSON
Latin
Hobby: Bowling

MISS THUE
English
Hobby: This Younger Generation

MR. TOWELL
Mathematics
Hobby: ?

MRS. WALKER
Spanish
Hobby: Traveling in Mexico and talking about it

MR. WARKOW
World Civilizations
Hobby: Make-up, Painting

MR. WARREN
Mathematics
Hobby: Filling Out Income Tax Blanks

MR. WRIGHT
Mechanical Drawing
Hobby: Fishing

MR. YEAROUS
Mathematics
Hobby: Photography

MR. YOUNGBLOOD
Mathematics
Hobby: Singing

FRESHMEN

ROW ONE: B. Adkins, P. Allen, R. Allgaier, B. Anderson. C. Angell, A. Appleyard, J. Arient, P. Ayers, M. Balder, L. Bandelow, R. Bazata, J. Beardsley.

ROW TWO: H. Beath, J. Beady, C. Bennett, T. Berger, S. Bertlund, L. Besse, N. Bielby, B. Bils, L. Boettcher, J. Bogdon, G. Bohnhoff, B. Bollnow.

ROW THREE: R. Borcheding, D. Boske, D. Both, B. Bozich, D. Brack, N. Bracken, J. Brand, J. Brandrup, J. A. Brandt, M. Brasser, J. Breden, D. Breese.

ROW FOUR: A, Bridgeman, J. Briggs, J. Broems, M. Brownell, B. Bryant, R. Bryant, E. Buettner, B. Burdick, B. Burnett, E. Burton, J. Bush, A. Calhamer.

ROW FIVE: M. Carlson, C. Carr, E. Carr, J. Carver, A. Cave, B. Chandler, D. Chaplin, T. Chase, B. Clark, P. Clarke, B. Coffey, B. Comstock.

ROW SIX: H. Contiglio, M. Conrad, K. Cossitt, P. Covey, A. Crawford, C. Curry, A. Dahlen, D. Dawson, C. Derewinkle, D. Devout, B. Dlouhy, R. Dolgner.

ROW SEVEN: B. Dorsett, G. Dudley, C. Duffy, A. Duffield, D. Earley, R. Eckdahl, J. Edwards, B. Eifler, J. Elder, J. Ellersdorfer, L. English, J. Ernster.

FRESHMEN

ROW ONE: C. Esche, E. Essig, H. Evans, M. Faydich, G. Fanning, J. Fant, N. Farquarson, M. Faust, R. Feichter, G. Ferguson, R. Fey.

ROW TWO: B. Findlay, O. Fisher, E. Fitzsimmons, S. Fleming, J. Forster, D. Fossier, E. Foster, S. Framburg, R. French, B. Frye, N. Galassi, R. Garnett.

ROW THREE: M. Giles, J. Godar, M. Gothard, R. Gower, G. Gracyk, G. Gregg, B. Greaves, S. Griffiths, W. Grills, S. Guest, H. Gurney, D. Haferkorn.

ROW FOUR: J. Hagberg, B. Hale, P. Halvorsen, J. Hansen, J. Hansen, D. Harbeck, J. Hartigan, L. Haskell, B. Hatter, L. Haugen, J. Hay, M. Hayes.

ROW FIVE: M. Hayes, D. Herbert, P. Henry, C. Hessler, A. Hewitt, D. Hieronymus, J. Higgs, A. Hileman, D. Hill, O. Hillig, C. Hillman, J. Hodapp.

ROW SIX: G. Holson, S. Hoff, K. Hogrewe, A. Hollamds, H. Holloway, D. Holotik, G. Hooper, L. Horn, C. Hough, J. How, T. Hueser, J. Hurlbut.

ROW SEVEN: J. Hutton, W. Hyerdall, V. Hylander, J. Jacob, J. Jacobson, H. James, J. Jansen, J. Jelinek, J. Jenista, B. Johnson, G. Johnson, J. Johnson.

FRESHMEN

ROW ONE: M. Johnson, S. Johnson, D. Johnson, D. Johnston, S. Johnston, S. Johnston, P. Jones, L. Kaupke, P. Keilman, S. Keoughan, P. Kepfer, G. Hershner, J. Kirby.

ROW TWO: D. Klotz, V. Koch, V. Kontur, E. Krause, T. Krone, P. Krpan, W. Kruger, B. Kullen, M. LaChappelle, A. Lane, B. Lansford, F. Larkworthy.

ROW THREE: J. Larsen, S. Larsen, T. Larson, R. Leach, G. Leavitt, L. Leupold, J. Lingeman, J. Long, M. Lund, L. MacDonald, N. MacGregor, N. Machtemes.

ROW FOUR: P. Major, C. Malmquist, B. Marks, D. Marzano, B. Mather, M. Matkovich, N. Mavronlis, B. McCarthy, D. McCoy, J. McCullough, B. McEllhiney, M. McGinnes.

ROW FIVE: B. McNamee, D. Mehlenbacher, L. Meiners, D. Melzarek, A. Merker, A. Merriman, B. Miller, B. Mills, T. Milne, D. Moore, N. Moulton.

ROW SIX: L. Munger, G. Nauman, J. Neel, M. Nelson, P. Nerud, S. Nevesne, N. Nicolaus, A. Noonan, A. Oberg, R. Ollhoff, F. Olson, J. Olson.

ROW SEVEN: R. Olson, N. O'Neil, L. Optholt, D. Ost, N. Ostrom, J. Otto, B. Otto, D. Pandow, H. Parkes, R. Parkes, J. Peracki, E. Pierce.

FRESHMEN

ROW ONE: B. Pienkarczyk, S. Pogson, M. Pondelicek, L. Possehl, J. Prazak, S. Preberg, R. Price, M. Prichard, B. Prichard, D. Purinton, F. Puschel, H. Quevedo.

ROW TWO: D. Quinlan, B. Quinlan, N. Radosevich, J. Rainey, L. Rampage, L. Redis, J. Reed, H. Reiland, P. Reininga, M. Rhamstine, J. Richardson, A. Ritterhoff.

ROW THREE: R. Riley, M. Rinehardt, J. Rivaldo, E. Robb, J. Ross, N. Rowland, R. Russell, M. Ruzich, M. Sande, S. Sanders, W. Sanders, J. Saxon.

ROW FOUR: G. Schlaeger, H. Schankenberg, A. Schroeder, B. Schultz, D. Schump, E. Sichta, S. Schwab, P. Scott, B. Sears, J. Sexton, B. Shoemaker, A. Shuper.

ROW FIVE: E. Siebert, M. Sieger, A. Simantel, C. Simenson, B. Smith, S. Snell, I. Soldwich, I. Sorensen, P. Soukup, S. Stacy, D. Steimer, C. Steinke.

ROW SIX: J. Stephens, B. Stevens, H. Straub, B. Suehrstedt, H. Suk, J. Sullivan, M. Swanson, V. Swanson, W. Swanson, P. Swett, M. Taylor, H. Tegen.

ROW SEVEN: N. Thatcher, J. Thompson, J. Thostesen, E. Tiedt, B. Trexler, L. Van der Koogh, K. Vial, B. Vickers, W. Veith, L. Waddington, M. Walker, M. Warkow.

ROW ONE: C. Watts, A. Weatherly, G. Weaver, D. Weaver, E. Webber, A. Weber, D. Wells, M. Wheeler, A. Wiggins, F. Wilcox, J. Wilhelm, K. Williams.

ROW TWO: G. Wilson, K. Wilson, J. Winchester, J. Winter, D. Winthers, M. Wood, G. Wright, B. Wright, T. Wright, M. Wyman, K. Zehe, G. Zimmerman.

ROW THREE: J. Baxter, T. Coffey.

ROMAN REVELS

Cicero Club's annual banquet was given with due attention to Roman customs. Personal slaves, drawn from Caesar classes, attended each participant; all wore Roman costume. An hour and a half of dinner was followed by a trip through a modified version of Hades, the Roman hell. Some of the high spots: Upper left: Don Krug, the master of the drinking, mixes flavored water instead of the grape juice which the slaves drank to the last drop while their masters weren't looking; Lower left: Miss Burkhardt is helped by a slave to work out her punishment in Hades; Below: Some of the between-courses entertainment.

AIDES

SOPHOMORES

ROW ONE: K. Acherkirchen, D. Adams, E. Adams, C. Adler, T. Albee, D. Allen, J. Allison, L. Allison, F. Alterman, H. Anderson, B. Anderson, R. Andries.

ROW TWO: B. Arndt, J. Arscott, T. Ash, J. Atchison, C. Azarela, C. Babbitt, M. Badgett, T. Bainbridge, J. Baldwin, C. Baldwin, M. Barker, M. Barrett.

ROW THREE: E. Barts, L. Battaglia, R. Baxter; D. Beckman, V. Bednarkewicz, H. Benes, J. Berscheid, B. Betz, G. Billings, R. Blecha, K. Bickle, R. Blomberg.

ROW FOUR: G. Bobeck, D. Boeder, E. Bogdon, L. Bond, M. Both, J. Bouchard, M. Brancato, W. Brand, W. Brandt, J. Breausche, C. Bresters, R. Breuss.

ROW FIVE: V. Broe, R. Broker, D. Brouer, B. Brough, B. Brown, D. Brown, L. Buck, B. Buckholtz, H. Bulthius, J. Bumbaugh, D. Burkhardt, S. Busby.

ROW SIX: B. Busch, B. Butler, N. Caldwell, B. Cahill, J. Carey, B. Carl, K. Carlson, B. Carlson, J. Carlstedt, C. Carr, P. Carroll, W. Ceranck.

ROW SEVEN: A. Ceren, M. Chaplin, B. Christie, S. Clark, J. Cole, J. Collom, C. Connell, H. Comstock, L. Conrad, M. Conway, N. Conland, C. Cooley.

SOPHOMORES

ROW ONE: C. Cooper, D. Cosner, M. Cox, G. Crnkovich, J. Cunningham, C. Cutlan, N. Davis, J. Dawley, W. Day, M. Deardoff, P. Dillon, J. Dockum.

ROW TWO: G. Downing, A. Dreher, B. Duncan, P. Durham, R. Edburg, G. Edwards, I. Eggert, R. Elevald, B. Essex, J. Faydich, J. Faydich, D. Fassett.

ROW THREE: L. Fellows, B. Feltus, J. Ferguson, J. Ferrill, J. Fitzgerald, H. Fitzpatrick, W. Flinn, G. Folkerts, H. Folz, D. Forrest, T. Fox, T. Foy.

ROW FOUR: L. Framburg, C. Fraser, W. Fritz, T. Fuga, J. Fulton, B. Gairns, B. Gale, J. Gammie, B. Gapin, L. Gavcus, R. Gawlik, J. Garnett.

ROW FIVE: C. Gerber, S. Gervase, M. Gillen, J. Gillstrom, H. Godzik, J. Goetz, M. Goodman, J. Goodsell, B. Gore, J. Gothard, O. Goy, N. Graf.

ROW SIX: G. Graunke, D. Graves, M. Gray, N. Greaves, L. Greeno, D. Griese, J. Grieser, C. Grills, C. Gunn, C. Gustafson, J. Guzzardo, N. Hagan.

ROW SEVEN: F. Hahn, B. Hallberg, J. Hallberg, B. Hammann, B. Hanlin, A. Hannas, J. Harmon, G. Hartsuch, M. Hawk, B. Hawkins, H. Heath, G. Heinreich.

SOPHOMORES

ROW ONE: E. Heinrich, B. Heltemes, H. Henderson, R. Hensel, M. Herandez, D. Hetrick, H. Heydorn, D. Hickman, J. Hill, J. Hoffman, B. Holwick, D. Hopkins.

ROW TWO: B. Hospers, B. Howell, B. Hrica, B. Huebner, G. Hughes, N. Hughes, W. Hull, L. Hylander, J. Hyne, D. Itzel, B. Jack, F. Jackson.

ROW THREE: J. Jackson, E. Jacob, R. Jacobs, P. Jensen, R. Johnson, B. Jones, J. Joslin, J. Karstens, W. Kase, D. Keil, D. Keller, R. Kerns.

ROW FOUR: D. Keys, L. Kinports, S. Kissel, N. Kleppinger, M. Klier, T. Klyzek, H. Koca, D. Kocek, B. Koemond, B. Koehl, J. Kordick, J. Kornmesser.

ROW FIVE: B. Koshgarian, B. Krause, B. Kretlow, G. Krpan, J. Krummell, B. Kucera, B. Latham, A. Law, D. Lawrence, J. Leach, H. Lee, B. Lee.

ROW SIX: L. Leonard, G. Lewis, C. Lindberg, N. Lindberg, B. Lindsay, B. Livingstone, B. Loney, J. Loomis, R. Lord, H. Lueck, B. Lyons, C. MacDonald.

ROW SEVEN: R. Mahood, S. Malmquist, E. Manning, M. Martin, D. Mast, G. Mathews, J. McBride, B. McCaw, P. McHale, J. McKee, J. McKenzie, J. McNett.

SOPHOMORES

ROW ONE: J. Meek, F. Melcher, D. Mele, L. Melbom, J. Merker, P. Merrick, J. Messich, J. Messner, L. Miller, N. Miller, B. Milner, J. Monilaw.

ROW TWO: D. Monroe, W. Moquin, S. More, P. Morefield, C. Morgan, J. Morgan, A. Mueller, F. Mulhausen, B. Murray, L. Mussman, H. Nash, T. Neher.

ROW THREE: D. Niece, H. Nelson, H. Nelson, J. Nicol, J. Noble, R. Norton, S. Norton, N. Nutt, H. Osborne, B. Ostermann, C. Owen, B. Pack.

ROW FOUR: A. Pankow, H. Pantke, V. Paskvalich, C. Paulson, E. Pavich, P. Pearson, L. Pepper, J. Pensich, L. Peters, D. Petersen, P. Pettersen, P. Petty.

ROW FIVE: M. Piskulski, P. Podd, D. Pondelicek, J. Pospisil, L. Poulter, N. Prell, F. Pullian, S. Raab, J. Radebough, T. Ragan, D. Rakovic, C. Ramm.

ROW SIX: B. Raschke, C. Regan, J. Reising, M. Reschke, B. Rhamstine, C. Richardson, M. Rieger, H. Rivers, N. Rode, D. Rogers, B. Rogers, A. Romanski.

ROW SEVEN: J. Rose, N. Rosenberg, A. Rossman, J. Ruffer, C. Ruminer, M. Saban, M. Schenk, J. Schlacks, J. Schmidt, R. Schoemann, J. Schroeder, J. Schuck.

SOPHOMORES

ROW ONE: F. Schultz, H. Schultz, C. Schuyler, E. Schweinberg, B. Schweinberg, A. Scott, R. Scott, S. Scott, M. Senwright, B. Sessions, B. Sevik, D. Seymour.

ROW TWO: M. Shay, C. Shell, R. Sherman, B. Short, M. Simek, F. Simon, B. Sims, F. Smith, P. Smith, C. Snyder, E. Sodeberg, S. Sovereign.

ROW THREE: C. Spalding, W. Speer, S. Spencer, J. Sprague, S. Stacy, M. Stanfield, M. Stasney, L. Stefanini, J. Stemack, J. Stewart, J. Stiegelmeir, J. Stocker.

ROW FOUR: B. Stockhausen, H. Storm, G. Strecker, D. Strutzenberg, H. Strutzenberg, D. Swain, R. Sward, B. Swartz, L. Swarty, G. Sweeney, O. Sylvanus, J. Sylvester.

ROW FIVE: G. Tameling, A. Tampier, K. Taylor, J. Thomas, B. Teidt, N. Tinucci, B. Trierweoler, N. Ulrich, F. Urban, O. Vanderveer, G. Vann, E. Velek.

ROW SIX: L. Vesely, M. Vickers, J. Wade, R. Walterhausen, D. Warren, B. Watson, M. Weber, D. Webster, E. Wehrmeister, E. Weidenhamer, J. Weidert, R. Wenger.

ROW SEVEN: L. Westphal, E. White, M. White, D. Wiedemann, D. Wildman, D. Wilhelm, B. Williams, R. Williams, D. Wilson, S. Wilson, M. Wind, A. Wintermute.

SOPHOMORES

ROW ONE: R. Wishard, M. Wolff, D. Wollenberg, E. Wright, S. Wright, D. Young, E. Young, R. Zlatich, J. Zorich.

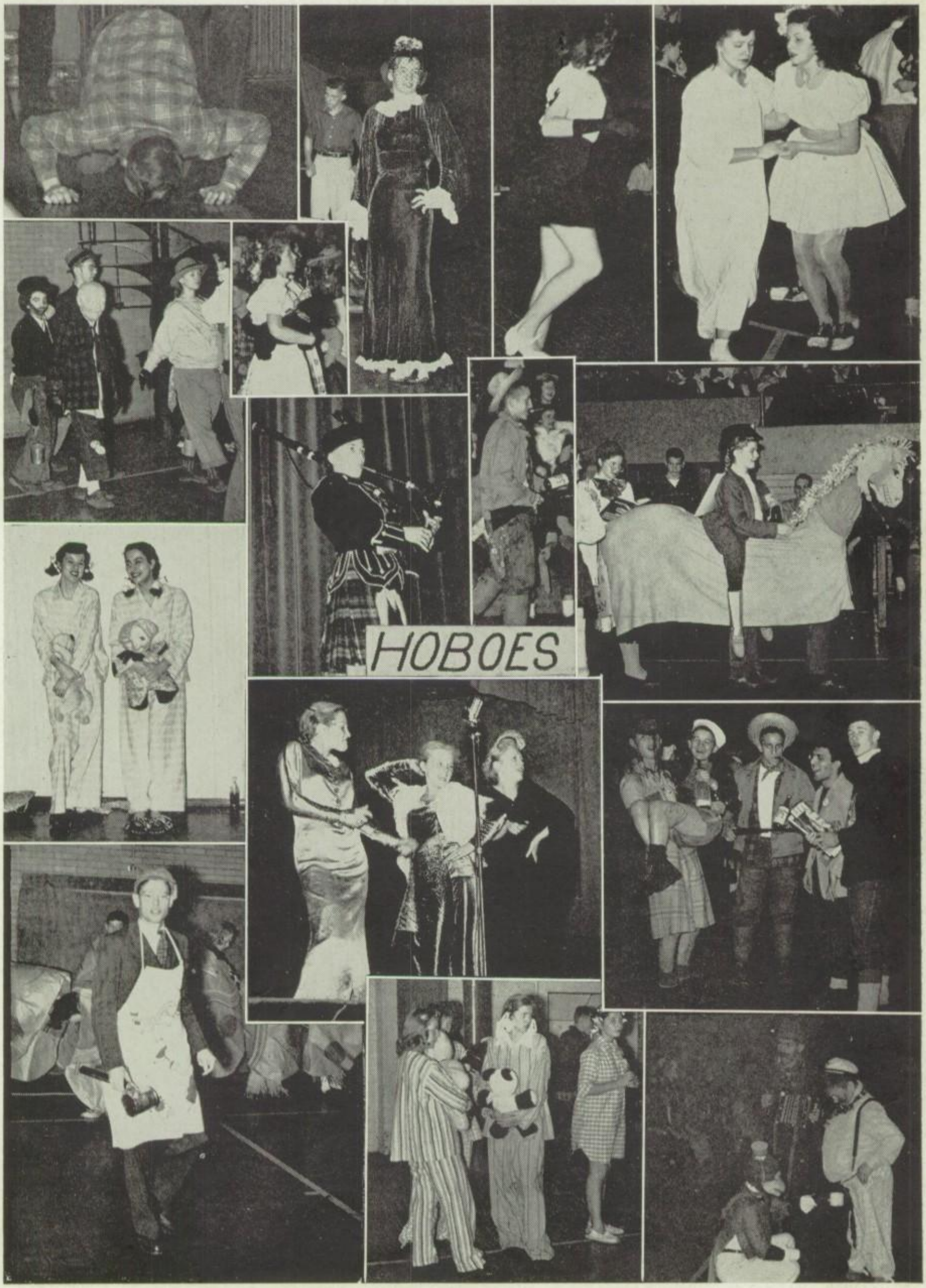
HOBOES

JUNIORS

ROW ONE: H. Abbott, J. Abrahams, D. Adams, A. Adams, J. Anderson, B. Anderson, A. Armstrong, N. Armstrong, A. Arth, B. Ashley, L. Auld, D. Bagg.

ROW TWO: E. Bandelow, J. Barber, M. Bard, J. Bart, M. Bartlow, M. Bates, F. Behal, G. Behrle, M. Belasich, B. Bernhold, V. Bitner, L. Bittler.

ROW THREE: K. Blanchard, J. Blanket, T. Blickle, R. Bluder, A. Bobeck, G. Bohnhoff, D. Borcherding, B. Boske, J. Boss, J. Bothwell, W. Bouchard, M. Bovenzi.

ROW FOUR: D. Bowman, A Brengle, B. Briggs, H. Brooks, D. Brown, B. Burns, R. Burrus, M. Burt, A. Busching, H. Bush, B. Butz, J. Caccomo.

ROW FIVE: P. Cahill, D. Carlson, D. Chambers, F. Chase, P. Clark, B. Clark, F. Claussen, B. Clegg, J. Clifton, V. Clough, D. Coffey, D. Cole.

ROW SIX: E. Conrad, E. Cook, E. Cooley, B. Creighton, B. Cuniff, D. Curry, M. Curtis, R. Cuthbert, B. Dalton, J. Deeming, M. Dehr, J. Dick.

ROW SEVEN: M. Dixon, L. Dolbner, A. Donnesberger, R. Dougall, B. Drom, W. Druetzler, J. Duffy, F. Dunham. G. Eckdahl, B. Edwards, B. Edwards.

JUNIORS

ROW ONE: J. Eggert, R. Eilers, J. Eklund, E. Endicott, G. Engst, B. Erickson, H. Fajdich, M. Fajdich, D. Fandry, J. Fay, M. Ferensen, F. Ferrantino.

ROW TWO: D. Fetzner, B. Fiedler, D. Field, C. Fischer, D. Fisher, M. Fitzsimmons, P. Fleming, J. Flory, D. Frye, E. Fuga, J. Futch, J. Garry.

ROW THREE: M. Gervais, B. Gilson, L. Goers, B. Gollan, P. Goodlad, C. Gosch, M. Gould, E. Graber, P. Green, N. Green, W. Grills, D. Grimes.

ROW FOUR: E. Grimmenga, M. Gross, J. Habicht, A. Halliwell, C. Hamann, M. Hansen, H. Harding, J. Hayes, E. Hawes, C. Hemrich, C. Henderson, A. Hensel.

ROW FIVE: M. Hensel, P. Herbert, H. Hess, M. Heydinfelder, J. Hill, A. Hillmer, G. Hockenbery, N. Holt, N. Holt, J. Hoppe, C. Hoppenrath, L. Hull.

ROW SIX: D. Hultgren, B. Hunt, B. Hyne, D. Ibach, S. Imm, J. Innis, R. Irons, J. Jackson, D. Jacobson, R. Jennings, R. Jessup, V. Joern.

ROW SEVEN: C. Johnson, D. Johnson, E. Johnson, J. Johnson, C. Jones, J. Jones, P. Keene, B. Keeler, R. Keller, J. Kemman, D. Kepfer, V. Kibbler.

JUNIORS

ROW ONE: D. Killey, D. Kirk, H. Kistler, M. Kittell, B. Kleinschmidt, D. Klotz, M. Knierim, L. Kolacz, H. Koshgarian, R. Kraft, G. Krametbauer, V. Krueger.

ROW TWO: D. Krug, J. Krug, A. Kuhn, J. Kushenbach, D. Lahey, R. Landgren, D. Landstrom, S. Lang, P. Lapham, J. Lapsys, J. Larkworthy, J. Laybourn.

ROW THREE: V. Lemper B. Lewis, J. Lingeman, T. Link, J. Little, B. Loesch, M. Losacco, C. Lubben, D. Lundgren, D. Luthin, W. Lynch, A. Machotka.

ROW FOUR: S. Mahaffy, C. Martin, D. Martin, H. Martinek, M. Matson, B. Maves, P. McCarthy, J. McCullough, B. McKnight, E. Mellors, G. Merk, D. Merriell.

ROW FIVE: J. Mersereau, B. Michelsen, M. Miller, J. Mills, M. Mitchell, K. Mumford, F. Murphey. B. Narquis, I. Nelson, B. Nelson, T. Nelson, R. Nemec.

ROW SIX: W. Schultz, J. Newman, L. Newman, G. Nordberg, C. Norvell, B. Novotny, C. Ohlfest, J. Olsen, S. Olsen, E. Ondrick, C. Osborne, J. Owen.

ROW SEVEN: K. Owens, M. Owens, B. Padley, M. Pantke, L. Parks, J. Pesek, A. Phillips, B. Pipper, J. Plichta, G. Podd, J. Polivka, B. Potts.

JUNIORS

ROW ONE: B. Powers, M. Rakerd, B. Rasmussen, J. Reddall, M. Reed, R. Reeve, B. Rettig, M. Reynolds, M. Rice, J. Richards, B. Richardson, J. Ringlund.

ROW TWO: S. Ritz, T. Robb, J. Rochow, J. Rosenwinkel, M. Rowe, D. Rufer, R. Rummel, M. Ruthy, M. Saban, M. Saban, R. Sackett, F. Sauers.

ROW THREE: J. Schlegel, R. Schlueter, J. Schmidt. C. Schroeder, D. Schroeder, N. Schroeder, J. Schwab, P. Sears, J. Seegers, D. Segur, J. Sexton, L. Shaw.

ROW FOUR: K. Shuper, S. Simpson, N. Sippy, S. Sleeper, R. Slezak, E. Smith, P. Smith, S. Souders, J. Spaulding, R. Spohr. J. Sprague, F. Stebbins.

ROW FIVE: J. Stephens, B. Stevens, P. Stewart, J. Stimac, K. Stimac, B. Stoneberg, H. Storm, L. Stuenkel, M. Sundstrom, A. Swanson, B. Tepper, R. Teidt.

ROW SIX: R. Teidt, M. Tomlin, R. Turner, A. Urban, R. Valentine, J. Van Alstine, E. Van Natta, B. Vial, A. Wagner, J. Walraven, S. Warner, E. Wartenberg.

ROW SEVEN: P. Webb, D. Webber, E. Webber, J. Weinberg, M. Welford, D. Wentland, K. Whalen, D. Wiersema, M. Williams, W. Williams, J. Willis, E. Wilson.

JUNIORS

ROW ONE: H. Wilson, L. Wilson, J. Winchester, G. Wittekind, C. Wittmann, I. Woelfer, P. Wohn, D. Wright, B. Wyman, P. Young, J. Zahora, D. Zahora.

ROW TWO: T. Zdunich, S. Zelenka, D. Zelenka, P. Ziola, P. Casey.

GUARDIANS OF THE GATES

GYM SCENES

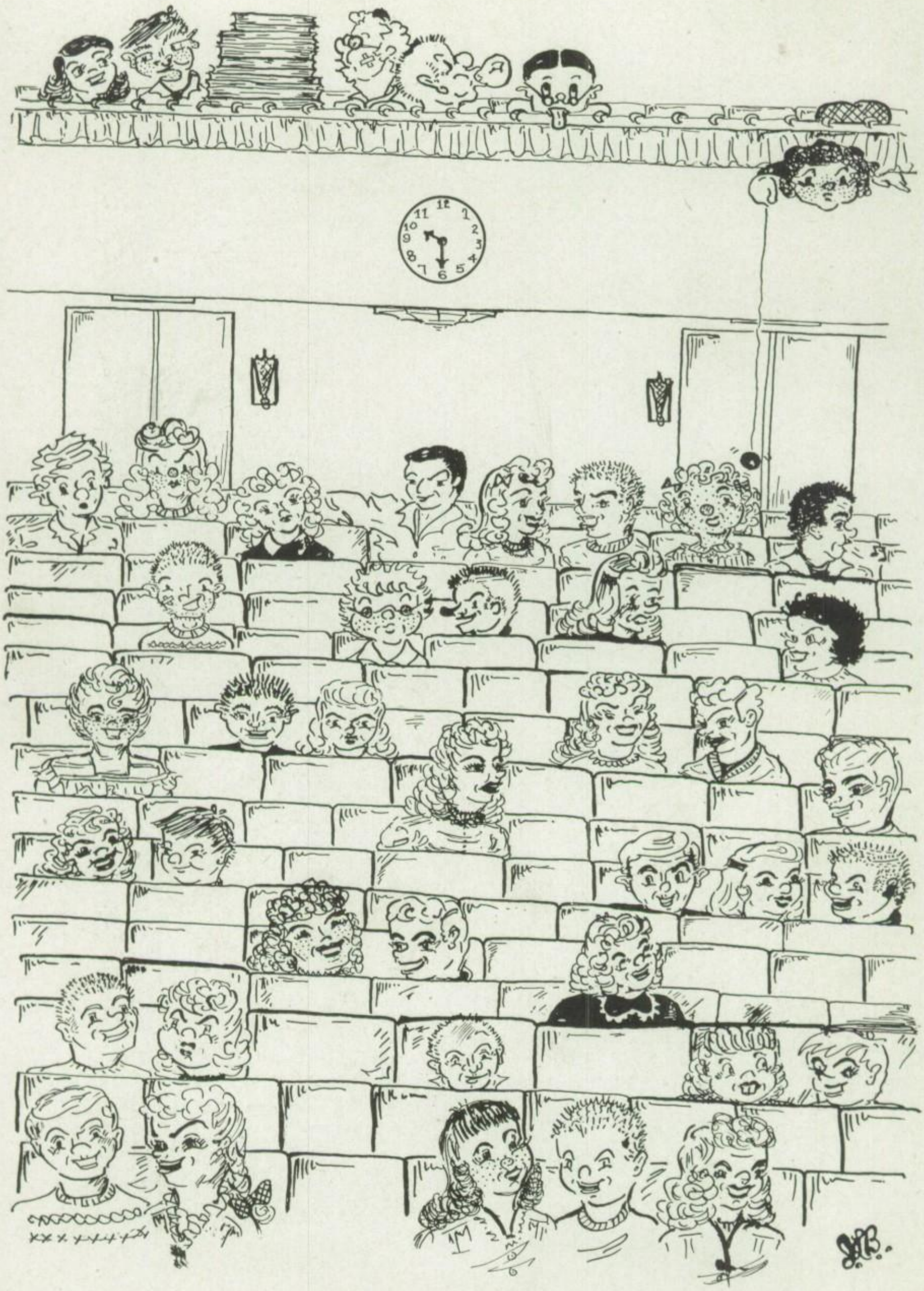

ACTIVITIES

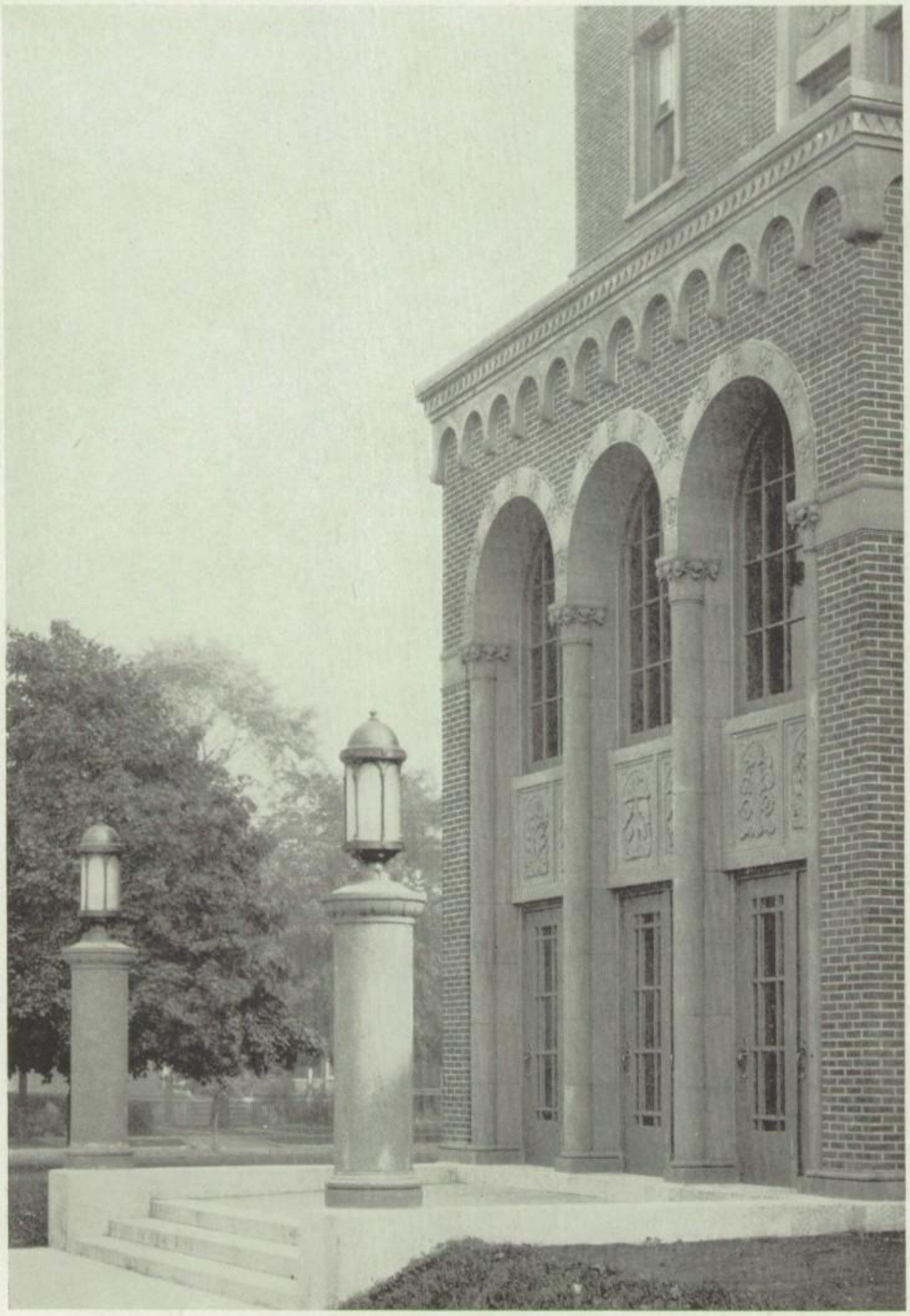

HI-Y

TOP: *Row 1:* J. Lingeman, L. Waddington, S. Keoughan, G. Leavitt, G. Podd, R. Webber, D. Schump, W. Anstine, B. McKnight. *Row 2:* Mr. Payne, H. Reiland, B. Vorlop, R. Schoemann, G. Sweeney, D. Luthin, D. Van Sciver, J. Gammie, A. Calhamer. *Row 3:* V. Price, J. Sylvester, R. Norton, B. Schulz, J. Elder, B. Stevens, R. Arndt, E. Smith, D. Lahey, W. Flinn, B. Loney.

BOTTOM: *Row 1:* R. Sutton, B. Detert, B. Perkins, D. Allen, B. Fiedler, B. Segur, H. Brooks, D. Hubbell, D. Eckberg. *Row 2:* G. Calhamer, D. Holwick, W. Carlstedt, B. Rassmussen, D. Segur, B. Nelson, J. Kemman, B. Ross, B. Auge. *Row 3:* L. Framberg, B. Messner, B. Weidert, J. Grieser, B. Brough, V. Broe, W. Lynch, J. Kornmesser, J. Fitzgerald, F. Fox.

Bill Detert	*President*	Bob Segur	*Secretary*
Bill Fiedler . . .	*Vice President*	Dave Allen	*Treasurer*
Bud Perkins . . .	*Vice President*	Hal Brooks	*Chaplain*
Mr. John Payne . . .	*Sponsor*		

One of the most active clubs in school, Hi Y is one of the few which meets every week. "To create, maintain and extend throughout the school and community, high standards of Christian character" is the purpose of this fellowship club which was founded by the Y.M.C.A. over forty-six years ago. Through a new system of committees with circulating memberships in charge of programs and refreshments, the members, in a large part, were responsible for the meetings. Under the active sponsorship of Mr. John Payne, the group enjoyed such speakers as Lieutenant Commander McCracken, author of the best seller, "Baby Flat-Top"; Art Sprague, formerly a congressman from this district and an executive officer aboard the aircraft carrier Essex during the war; and Mr. Phil Ault, head of the Associated Press in London. Movies, other equally fine speakers, swims at the Central "Y" in Chicago, picnics, and pot luck suppers rounded its program.

GIRL RESERVES

TOP: *Row 1:* M. Carlson, B. Adkins, A. Duffield, J. Owen, V. Krueger, D. Hultgren, B. Michelsen, H. Schnakenberg, W. Swanson, B. Peterson. *Row 2:* S. Johnson, M. Myrmel, S. Sleeper, C. Fischer, M. Bard, V. Kibbler, M. Owens, B. Hatlio, M. Ruzich, B. Butler, J. Bouchard, C. Synder, F. Hahn, A. Battershell. *Row 3:* P. White, S. Stacy, J. Dawley, J. Schmidt, S. More, D. King, J. Birch, E. Allbright, H. Loomis, P. Elg, N. Holt, N. Curtis.

BOTTOM: *Row 1:* F. Chase, C. Mussman, P. Jones, M. Ferensen, S. Buchanan, J. Kennedy, M. Deardorff, Miss Thompson, B. Creighton, B. Edwards. *Row 2:* K. Zehe, B. Holwick, A. Johnson, A. Crawford, C. Derewinkle, E. Van Natta, C. Lubben, M. Williams, V. Clough, C. Bockowitz, J. Laybourne, P. Brown, C. Martin, B. Johnson. *Row 3:* D. Carlson, P. Longnecker, H. Nauman, S. Odegard, B. Ward, J. Neuman, L. English, C. Bresters, D. Strutzenberg, B. Swartz, L. Westphal.

President . . . June Kennedy
Vice President . Sandra Buchanan
Secretary . . . Mary Ferensen
Treasurer . . Marybelle Deardorf
Sponsor . . . Miss Thompson

Girl Reserves, the junior organization of the Y.W.C.A., is a service club with a three-fold purpose—the development of each member's mind, spirit, and body. The year's varied program attempted to achieve this goal.

Talks by an air hostess and the secretary of the Y.W.C.A. in Chicago followed the first meeting, the traditional candle-light initiation ceremony. In the fall the members also worked on their style show and bazaar. Most of the proceeds were given to charity and the European relief fund.

After the Christmas party there was a series of meetings on race relations. Several movies, excellent speakers, and a panel discussion gave the members reliable information on this subject. A special senior meeting, with talks by five college women, helped the upperclassmen to choose their colleges. The following meetings were discussions of various vocations. The climax of the year was the annual picnic at Camp Sagawau, the Girl Reserve summer camp at Lemont.

GIRLS' CLUB

Girls' Club, an organization including every girl in school is sponsored by Miss Banks and Miss Brown. Although dues are not a regular feature of this club a small sum of money is charged for refreshments at each meeting. A board of ten girls, elected each year by all girls, plans activities, such as the Big and Little Sister activities, The Freshman Mother and Daughter tea, Bow Day, the College interest groups, the personality series, talks on good grooming, posture and dating, group singing, book reviewing, music appreciation, and the Girls' Club dance—this year the Shipboard Shuffle.

The club also serves at faculty teas, sends get-well cards to those absent over a week and a half, and sends out birthday greetings to all the girls.

Girls' Club stands for leadership, character, and scholarship. These three highly important are the foundations on which Girls' Club is built.

President . . .	Janet Nicolaus	*Secretary* . .	Marjorie Mitchell
Vice President .	Rae Ann Ernster	*Treasurer* . .	Virginia Moulton

GIRLS' CLUB BOARD: *Row 1:* R. Ernster, G. Lewis, J. Nicolaus, H. Storm, M. Mitchell, J. Wright. *Row 2:* Miss Brown, P. Elg, A. Hartenstein, M. Stewart, M. Hawk, H. Loomis, V. Moulton, Miss Banks.

STUDENT COUNCIL

President . . . . . Ken Rothchild
Vice President . . . . . Janet Nicolaus
Secretary . . . . . Nancy White
Treasurer . . . . . Don Krug
Sponsors . . . Mr. Warkow, Miss Banks

Student Council, the student government, is composed of representatives from geographical and alphabetical groups. Every Tuesday it mets to discuss and take action on school problems.

An extremely active organization, it is composed of nine committees: Participation and Club Management, Student Guidance, Busines Management, Social, Noon Recreation, School Spirit, Publicity, and College and Vocational.

This year the Council sponsored and carried on a number of beneficial enterprises. It held a dance every month, calling out he combined efforts of the Social and Publicity committees; Hobo Day was planned and managed largely by the Council; it sponsored the Homecoming Parade. It arranged the noon-hour recreation; it sold food at football games, thereby saving the life of many a starving El Tee rooter. It carried on, in co-operation with Girls' Club and O.E.O., a comprehensive college and vocational guidance program. By example, posters, and assembly skits, the members built good citizenship and good sportsmanship among the students; they kept participation records for all students. The Council provided food for basketball players after the games. It directed and guided the Representative Assembly. Its School Spirit Committee was particularly active, sponsoring school-time pep meetings—new and successful this year—before all games, and selling school stickers.

ROW 1: J. Bart, Miss Banks, D. Krug, K. Rothchild, J. Nicolaus, N. White, Mr. Warkow, O. Goy.
ROW 2: C. Ruminer, L. Hylander, E. Fuga, M. Belasich, R. Ernster, V. Moulton, A. Hartenstein, P. Hawk, S. Warner.
ROW 3: B. Jordan, B. Rettig, D. Eckberg, B. Christie, T. Maley, H. Heath, K. Taylor, T. Ash, F. Kennedy, J. Plichta.

EL CIRCULO ESPANOL

TOP PICTURE: *Row One:* G. Bohnloff, H. Abbott, V. Clough, C. Bockewitz, B. Duffy, A. Burpee, M. Johnson, S. Wood, P. Cadwell, E. Kennedy, K. Swanson. *Row Two:* E. Korn, J. Nicolaus, R. Ernster, M. Belasich, M. Comstock, J. Pfander, A. Bils, R. Hadraba, S. Snell, M. Kalabza, D. Hultgren, J. Owens, B. Michelsen. *Row Three:* L. Kolacz, V. Sorsen, J. Spotswood, A. Ritter, W. Brown, A. LeMar, E. Siddon, J. Plichta, H. Brooks, J. Drew, M. Houck, B. Hooper, E. Zimmerman, D. Bowman, B. MacDonald, B. Vorlop.

BOTTOM PICTURE: *Row One:* Miss Campbell, P. Goodlad, D. Rennhack, J. Redis, J. Caccamo, N. Cooley, A. Hagadone, A. Battershell, S. Souders, L. Wilson, M. Bartlow, M. Andrews. *Row Two:* Mrs. Walker, P. Young, S. Warner, M. Housel, C. Douglass, P. Feltus. P. Wohn, L. Goers, L. Stuenkel, B. Briggs, G. Gross, D. Vlasek. P. Welford. *Row Three:* V. Price, K. Rothchild, D. Connally, D. Jacobson, M. Ruthy, A. Davis, I. Woelfer, N. Holt, B. Burton, J. Hewitt, D. Lundgren. P. Clarke, B. Loesch, S. Simpson, M. Rice, P. Herbert, P. Webb, Mr. Abbas.

President	Jim Plichta	*Treasurer*	Hal Brooks
Vice President . .	Susan Warner	*Club Reporter* . . .	Bob Burton
Secretary . .	Elizabeth Wilson	*Sponsors* . . .	Miss Campbell Mrs. Walker, Mr. Abbas

El Circulo Espanol lends a bit of South American glamour to ol' El Tee. The club is open to all first-year students who have grades of one or two and any second or third year student interested in the customs of our neighboring South American countries.

There were four "big" programs during the year which included a Spanish skit by some of our better second year students, speakers, games, songs, and a colorful Pan-American program.

At the Christmas party the members were entertained by a Mexican who demonstrated the use of the pinata.

GERMAN AND CICERO CLUBS

CICERO CLUB OFFICERS

Consuls . . . Ross Sackett, Bob Drom
Quaestor . . . . . Pat Lapham
Scriptor . . . . . Janet Krug
Tribune of the Common People . Don Krug
Sponsor . . . . . Miss Birney

CICERO CLUB—TOP PICTURE

Row 1: M. Ferensen, A. Donnersberger, C. Martin, N. Holt, D. Webber, V. Lemper, D. Jacobsen, D. Brodie, C. Henderson.

Row 2: A. Phillips, J. Morong, P. Wohn, V. Kibbler, H. Kistler, B. Wilson, S. Olsen, V. Joern, M. Dehr.

Row 3: Miss Birney, P. Lapham, J. Krug, B. Drom, R. Sackett, D. Krug, S. Buchanan, J. Dick, J. Abrams.

GERMAN CLUB—BOTTOM PICTURE

Row 1: L. Padley, M. Heydingsfelder, L. Shaw, J. Winchester, M. Pierce, M. Hansen, J. Veter, C. Bauer, J. Tracas.

Row 2: J. Bestler, G. Hockenberry, R. Jennings, D. Ambler, T. Wilcox, M. Dixon, B. Osterholm, L. Whitehall, J. Lingaman, B. Baxter, M. Mersereau, Mrs. Petrie.

Row 3: J. Fetzner, E. Westphal, D. Zahora, H. Paulin, G. Calhamer, R. Irons, J. Jackson, J. Stumm, E. Graber, P. Robbins.

GERMAN CLUB OFFICERS

President . . . . . Jim Stumm
Secretary-Treasurer . . . Connie Bauer
Vice President . . . Jack Winchester
Sponsor . . . . . Mrs. Petrie

LATIN II CLUB

TOP PICTURE, *Row 1:* J. Berscheid, J. Anderson, Miss Thompson, H. Fitzpatrick, M. Gray, J. White, S. Stacy, R. Wishard, D. Burkhardt.

Row 2: F. Cullran, C. Cooper, C. Malmquist, H. Osborne, D. Wildman, P. Sylvanus, R. Waltherhausen, L. Fellows, L. Gravcus, L. Greeno, N. Nutt, J. Allinson, S. Scott ,B. Kretlow.

Row 3: R. Sherman, E. Heinrich, S. Spencer, B. Weedemann, P. Jensen, J. Meek, J. Noble, N. Miller, R. Baxter, M. McKenzie, D. Neice, M. Schenk, W. Moquin.

MIDDLE PICTURE, *Row 1:* N. Hagen, B. Betz, C. Spalding, G. Lewis, D. Brouer, B. Hanlin, W. Kase, N. Prell, F. Weidenhamer.

Row 2: N. Cadwell, N. Greaves, S. Soverign, D. Hickman, M. J. White, N. Hughes, J. Cola, D. Adams, D. Pavich, E. Bogdon, A. Romanski, E. Wehrmeister, B. Butler, M. Goodman, C. Cooley.

Row 3: P. Podd, C. Richardson, C. Fraser, J. Hoppman, W. Futz, T. Bainbridge, C. Gumnar, F. Hall, R. Rassmussen, C. Carroll, D. Itzel, J. Hyne, J. Goodsell, B. Rhamstine, J. Rufer.

BOTTOM PICTURE, *Row 1:* Miss Burkhardt, J. Krummell, S. Norton, T. Ash, B. Christie, M. Rieger, D. Swain, P. Petty.

Row 2: D. Seymour, M. Martin, N. Sippy, B. Ostermann, L. Peters, W. Carlstedt, D. Fassett, F. Smith, B. Kucera, J. Rose, L. Kinports, D. Keil, L. Poulter, J. Jacobs, L. Hylander.

Row 3: B. Hospers, V. Feltus, D. Webster, B. Brough, G. Bobeck, J. Hensler, B. Sessions, B. Messner, B. Hunt, A. Hannas, J. Kornmesser, J. Fitzgerald, J. Hill.

President . . . . . Tom Ash *Vice President* . . . . Bob Christie

Secretary . . . . . Midge Rieger *Treasurer* . . . . . David Swain

Sponsors: Miss Thompson, Miss Burkhardt, Miss Birney

LE CERCLE FRANCAIS

Row 1: J. Bart, L. Findlay, H. Harding, Z. Lantz, E. Forster, L. Otto, K. Swanson.

Row 2: D. King, C. Abbot, K. McDonald, L. Hylander, P. Elg, M. F. Johnson, D. Prouty.

Row 3: C. Anderson, R. Turner, E. Hawes, Mr. Dick, D. Eckberg, A. Brengle.

President . . . . . Harold Harding
Vice President . . . . . Zoe Lantz
Secretary-Treasurer . . Linnie Findlay
Sponsor . . . . . Mr. Dick

High points of Le Cercle Francais's year were the dinner at Jules' French Restaurant, the Mardi Gras celebration when Les Bebes (first year students) were initiated and the Homecoming Parade, in which the "French Chef" took first prize.

President . . . . Pepper Sylvanus
Vice President . . . Patricia Pierson
Secretary . . . . . John Elder
Treasurer . . . . . Jane Loomis
Sponsor . . . . . Miss Christiansen

Any art enthusiast is invited to join A.A.K. The members not only get together to further their appreciation for Art but also for mere pleasure. This year El Tee's future artists worked on Christmas cards for the Junior Red Cross and on their own individual projects.

ALL ARTS KLUB

Row 1: B. Michelsen, V. Krueger, D. Hultgren, P. Pierson, P. Sylvanus, J. Loomis, J. Elder, G. Sweeney, B. Mather.

Row 2: C. Shell, P. Killon, L. MacDonald, L. Boetcher, J. Ferrill, R. Price, G. Schlueter, A. Davis, P. Soukup, G. Bohnhoff, Miss Christiansen.

Row 3: S. Nesvesne, T. Krone, H. Bush, B. Kula, J. Jelenik, R. Schoemann, B. Richardson, D. Fields, S. Sauers, O. Fisher, D. Moore, S. Guest, J. Cunningham.

MATH CLUB

Row 1: Mr. Montgomery, P. Wohn, H. Nauman, S. Petrulis, J. Meek, J. Winchester.

Row 2: R. Wishard, E. Wortenberg, G. Sweeney, R. Schuman, J. Noble, P. Gillen, J. Moroney.

Row 3: R. Sherman, P. Sylvanus, B. Bernholt, K. Nellis, V. Price, A. Hensel.

Does two equal one? Are all triangles isosceles? These were two of the many interesting problems solved by the members of Math Club at their meetings. There were also discussions on the slide rule, cube root, movies, and speakers on various subjects.

President . . . . . Stanley Petrulis
Vice President . . . . Helen Nauman
Secretary . . . . . Pat Wohn
Treasurer . . . . . Joe Meek
Sponsor . . . . . Mr. Montgomery

Members of Radio Club spent the year learning morse code and radio theory, repairing radios for Vaughan Hospital and maintaining and operating the public address system. The club has developed its own radio laboratory where members work out their particular problems. Meetings often featured outside speakers.

President . . . . . Burton Bernhold
Vice President . . . . Arthur Clark
Secretary . . . . . Tom Albee
Sponsor . . . . . Mr. Benz

RADIO CLUB

Row 1: M. Burt, B. Bernhold, A. Clark, C. Osborne, H. Lueck.

Row 2: D. Kepfer, Mr. Benz, J. Walraven, R. Landgren, T. Albee.

BIOLOGY CLUB

Row 1: S. Snell, B. Duncan, L. Battaglia, D. Brodie, Mr. Sweeney, L. Davis, B. Ruthy, D. Burkhardt, C. Shell.

Row 2: E. Forster, P. Pettersen, D. Vlasak, D. Lundgren, J. Lapsys, V. Lemper, N. Nutt, J. Krummell, L. Fellows, J. McKenzie, D. Neice, B. Brown.

Row 3: V. Price, J. Collon, C. Ceren, R. Andries, H. Koca, A. Jelinek, N. Duncan, D. Orr, L. Poulter, B. Schuck, S. Spencer, F. Stebbins, G. Swartz.

These happy-go-lucky amateur biologists took trips to the Morton Arboretum and Field Museum when they weren't in Room 101 enjoying movies or games. The Fall picnic and Spring dissecting contest were two high points of the year.

President . . . . . Lee Davis
Secretary . . . . . Dorothy Brodie
Sponsor . . . . . Mr. Sweeney

Camera Club meetings included a demonstration of camera and darkroom techniques, films on photography and exhibitions of films and snapshots by the members. The club, as well as handling some of the Tab and Lion pictures, also ran one of their own films at a council dance.

President . . . . . Dick Ibach
Vice President . . . . . John Dockum
Secretary . . . . . Nona Anne Sippy
Sponsor . . . . . Mr. Davis

CAMERA CLUB

Front Row: Mr. Davis, J. Edwards, D. Ibach, N. Sippy, S. Malmquist, R. Brack, F. Larson, H. Osborne, D. Wildman, J. Larkworthy.

Back Row: H. Abbott, M. Macthemese, J. Dockum, M. Billings, L. Firalyo, F. Larkworthy, F. Reagan, J. Walraven.

LION

In its thirty-fifth year of publication, the *Lion* was published biweekly by the forty-four juniors and seniors in the journalism classes, under the supervision of Miss Daugherty, the sponsor. Marjorie Mandel, the editor-in-chief, headed the editorial department which included Janet Birch, associate editor; Bernard Ruthy, sports editor; David Carr and Floyd Slasor, assistant sports editors; Marilyn Myrmel, club editor; Pat Longnecker, feature editor; and Sue Wood, social editor.

The copy editors were Harry Paulin, Rex Reeve, Jane Drew, Marilyn Robbins, Cynthia Douglass, Pat Feltus, and Virginia Moulton. Most of the photographs were taken by Dick Ibach and Jim Edwards, and the cartoons were drawn by Vernon Broe, Cleo Cooley, and Bob Kocmoud. The business department was composed of Carolyn Bomke, business manager; Lois Beck, advertising manager; Janet Spotswood, assistant advertising manager; Don Hubbell, George Soehren, Pat Feltus, Marilyn Rice, Jean Koch, and Virginia Sorsen, advertising solicitors. Floyd Slasor was manager of the circulation in school, and Dolores Jones was mail circulation manager.

Top Row: (Top to bottom), B. Jordan, D. Hubbell, E. Lopez, J. Ptacek, C. Douglass, M. Mullin.

2nd Row: G. Soehren, V. Moulton, J. Spotswood, C. Gordon, P. Feltus.

3rd Row: M. Slasor, A. Ritter, L. Beck, S. Wood, M. Beegle.

4th Row: V. Sorsen, M. Housel, M. Rice.

BOTTOM PICTURE, *Left Row:* R. Reeves, M. Mandel, J. Birch, L. Wilson.

2nd Row: D. Carr, P. Longnecker, J. Koch, D. Jones.

3rd Row: B. Ruthy, B. Ward, Miss Daugherty, M. Myrmel.

4th Row: C. Bomke, L. Service.

WRITERS' CLUB

Row 1: J. Winchester, M. Klier, L. Haskell, P. Major, E. Kennedy, L. Foster, L. Miller, S. Snell.

Row 2: M. A. Houck, R. Keller, D. Lundgren, R. Waltershausen, E. Siddon, D. King, V. Robinson, M. Clarke, E. Forster, N. Sippy, V. Lemper, Miss Jordan.

Row 3: N. Holt, V. Sorsen, P. Longnecker, B. Butz, D. Grimes, R. Landgren, P. Sylvanus, M. Hockings, Mrs. Parshall.

At most Writers' Club meetings, members' works were read and criticized. Spcial meetings included a talk by a novelist and a hilarious 12th Night initiation party. Spring found the entire membership working like fiends on *Pen and Inkings*, the all-school literary annual put out by Writers' Club.

President . . . . . Margy Clarke
Vice President . . Mary Anne Houck
Secretary . . . . . Sue Snell
Treasurer . . . . . Valerie Lemper
Sponsors . . Mrs. Parshall, Miss Jordan

Stamp Club, a small but active group, held several meetings at which members talked about their specialties. Highly successful trading meetings enabled everyone to enlarge his collection and get rid of his duplicates.

President . . . . . Art Jelinek
Secretary . . . . . Paula Petty
Sponsor . . . . . Mr. Holt

STAMP CLUB

Row 1: E. Barts, A. Jelinek, Mr. Holt, P. Petty, S. Snell.

Row 2: R. Wishard, J. Noble, G. Calhamer, J. Meek, A. Russell, R. Sprague.

MU TAU

President . . . . Bob France *Secretary* . . . Alice Johnson
Vice President . . . Ann Davis *Treasurer* . . Dorothy Lundgren
Sponsors: Miss McCusker, Mr. Dissinger

Mu Tau is the club for anyone enthusiastic about music. This year meetings were held the second and fourth Thursdays of each month. The second Thursdays were "fun" night, on which everything from square dancing to Truth or Consequences was featured. Each fourth Thursday Mu Tau stopped at a different country on its musical tour around the world. In May a special evening recital was held, at which new officers were installed.

TOP PICTURE, *Back Row:* S. Mesmesme, A. McCoy, J. Hansen, C. Angell, B. Frye, D. Wiggins, M. Hensel, O. Johnson, C. Dillon, P. Petty, F. Weidenhamer, S. Scott.
Second Row: Miss McCusker, E. Foster, S. Buchanan, P. Mills, D. King, M. Klein, C. Fischer, P. Goodlad, B. Ashley, P. Wade, M. Hansen, A. Burpee, J. Long.
Front Row: R. Rhamstine, P. Wohn, B. Holwick, R. France, A. Davis, A. Johnson, D. Lundgren, D. Kirk, R. O'Neil, B. Dalton, S. Johnson.

BOTTOM PICTURE, *Back Row:* F. Collins, P. Elg, B. Osterholm, N. Holt, M. Rinehart, J. Olson, B. Butz, D. Wilson, D. Webster, Art. Jelinek.
Second Row: R. Holt, P. Longnecker, V. Kontur, R. Reeve, M. Warkow, R. Sherman, V. Lemper, J. Meek, J. Noble, W. Hull, L. Shaw, Mr. Dissinger.
Front Row: O. Slylanus, V. Broe, D. Brown, B. Rhamstine, L. Munger, R. Price, S. Fleming, M. Wood, J. Millard, V. Robinson.

FI-KEM

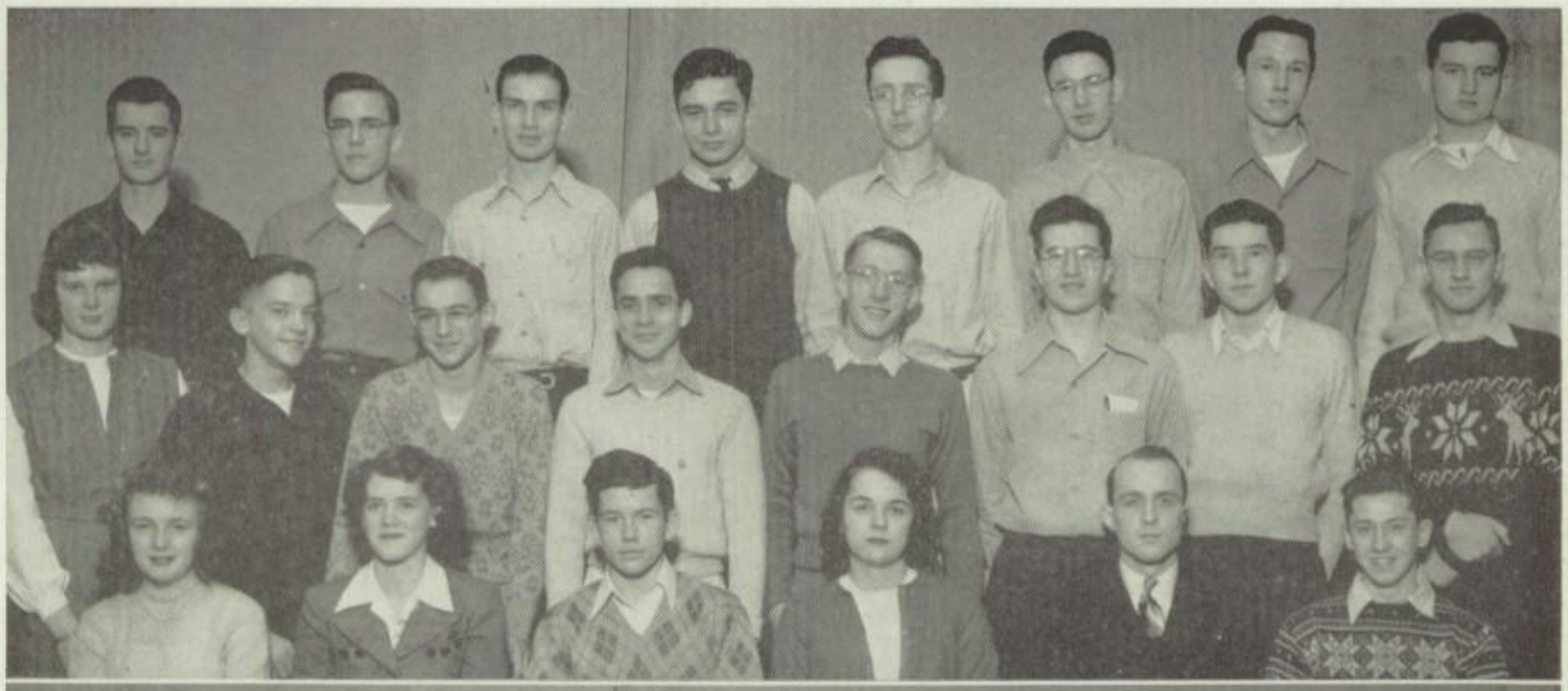

TOP PICTURE, *Row One:* M. Hockings, D. Burkhard, B. Bermann, W. Brown, Mr. Hunt, P. Robbins.
Row Two: N. Holt, B. Rasmussen, H. Martrich, B. Nelson, J. Kemman, B. Vorlop, L. Hull, G. Albee.
Row Three: B. Gairns, B. Richarson, D. Field, B. Bernhold, H. Abbott, J. Walraven, R. Sauers, G. Calhamer.

BOTTOM PICTURE, *Row One:* V. Krueger, B. Michelsen, D. Hultgren, J. Owen, M. Myrmel, B. Wade, Mr. Nelson.
Row Two: M. Burt, S. Buchanan, P. Wohn, M. Lynn, C. Huff, D. Rennhack, M. Bard, J. Lapsys.
Row Three: A. Wagner, J. Winchester, G. Merk, V. Kibbler, V. Lemper, A. Jelinek, H. Nauman, D. Crawford, L. Shaw, B. Potts, C. Anderson.

President . . . Bill Bermann *Secretary* . . . Winifred Brown
Vice President . Marilyn Hockings *Treasurer* . . Dorothy Burkhardt
Sponsors . . Mr. Nelson, Mr. Hunt

Fi-Kem's meetings this year covered such subjects as "cold light", (spectrophoscy), synthetic rubber, and high frequency currents. The high point of the year was the April field trip to the Museum of Science and Industry. In order to provide for actual participation in scientific activities, interest groups were formed to do research and experimentation in specialized fields.

POST-WAR COUNCIL

Row One: H. Harding, A. Hartenstein, M. Stewart, C. Coen, S. Buchanan, S. Olsen.
Row Two: S. Soverign, H. Walker, J. Koch, J. Dick, C. Paulson, J. Bart, Miss Banks.
Row Three: C. Ruminer, W. Brown, B. Fredericks, G. Krametbauer, R. Ernster, Mr. Deabler.

This is the fourth year that the Post-War Council, formerly called War Commission, has been operating. The members have not relaxed, even with the end of the war. Through their efforts, the various war drives have been carried on with great success

Besides selling stamps and bonds and keeping the servicemen records, Post-War Council has aided in various Red Cross drives. With the proceeds of their annual Spring dance they added greatly to the school's contribution to the Red Cross. Under the guidance of Mr. Deabler and Miss Christopherson, Post-War Council deserves much praise for its diligent work.

Row 1: P. Scott, H. Storm, G. Lewis, C. Coen, N. Prell, M. Kase, P. Henry.

Row 2: S. Simpson, J. Segur, P. Sanders, H. Walker, D. Adams, M. Rieger, S. Raab, N. Moulton.

Row 3: J. Ernster, J. Rufer, M. J. White, C. Ruminer, M. Mandel, J. Spotswood, G. Moulton, H. Rowe.

SERVICE RECORD COMMITTEE

The Stamp and Bond Committee has worked hard on putting our school over the top in the sales of stamps and bonds. This committee, headed by Gloria Krametbauer this year, had several sub-committees including publicity, filing, and the Wednesday afternoon committee.

The other committee is the Servicemen's Record Committee. Through constant effort, it has kept up with the change of address and rank of every L.T. man in service. This year's chairman was Carolyn Coen.

STAMP AND BOND COMMITTEE

Row 1: C. Martin, S. Olsen, H. Fitzpatrick, C. Paulson, W. Brown, M. Reed, M. Stewart, P. Elg.

Row 2: Mrs. Walker, S. Buchanan, C. Douglass, N. White, B. Butler, H. Kistler, Miss Christopherson.

Row 3: J. Boss, M. Curtis, G. Krametbauer, B. Hanlin, J. Davey, J. Bart, P. Fleming.

HOME EC CLUB

Row One: M. Matson, E. Buttner, P. Mollman, N. Stein, A. Davis, H. Nauman, L. Otto, D. Adams, C. Owen, C. Hough, B. Wyman.

Row Two: Miss Stokes, J. Spaulding, B. Tepper, L. Pepper, J. Edwards, F. Hahn, J. Dawley, K. Wilson, J. Bush, R. Tiedt, L. Rath, C. Hoppenrath, L. Pantke, K. Hogrewe, V. Clough.

Row Three: L. Buck, D. Stiemer, E. Petersen, B. Wascher, M. Stastney, Gwen Graunke, B. Huebner, C. Abbot, Geraldine Graunke, L. Westphal, D. Renhack, B. McCarthy, D. McCoy, B. Wade, B. Ward.

President . . . Helen Nauman
Vice President . . Ann Davis
Secretary . . . . Lois Otto
Treasurer . . Geraldine Graunke
Social Chairman . Donata Rennhack
Sponsors . Miss Stokes, Miss Reid

Any girl who has taken any home economics subject in her high school course is eligible for membership in this extremely active club.

Among the newer activities is the Career Corner in the Home Ec Room. Many activities pertaining to the National Organization of Home Ec Clubs, of which El Tee's club is a member, were carried on. Six representatives went to the Regional Rally of Home Ec Clubs, and two delegates will attend the Annual State Summer Camp.

The monthly meetings presented a wide variety of programs guaranteed to please everyone. September featured an introductory tea, "My Best Foot Forward", and October, a picnic. In November new members were initiated and new officers installed at a candlelight service. At the December meeting, a Christmas party, Miss Aucutt read selections from Dicken's *Christmas Carol.* In January the club held a joint meeting with O.E.O. to hear a returned mission worker speak about China. At the February Sweetheart Tea for members and their mothers, Mrs. Taylor of Western Springs spoke on textiles and fabrics. The March meeting was devoted to Red Cross work. In April a new club song, written by Carol Hough, was introduced and learned, and several members gave a panel discussion of careers in Home Economics. The May meeting gave the seniors a gay send-off with a pot luck supper.

O. E. O.

President . . . . Peggy Elg *Secretary* . . Suzanne Sovereign
Vice President . . Janice Bothwell *Treasurer* . . Marjorie Mandel
Sponsors: Miss Stookey, Miss Gilliland

O.E.O. is the famous all-girls' club composed of the "brains" of the school. The meetings planned are interesting and beneficial, varied in nature. Book reviews, style shows, talks by some of our teachers are a few samples of the types of meetings held.

O.E.O. sponsors many projects, among which are the O.E.O. scholarships to Jay Cee, Christmas gifts for needy children, college material on bulletin boards, and Christmas wrappings for gifts to servicemen.

TOP, *Row 1:* G. Lewis, L. Mellbom, M. Schenk, L. Hylander, E. Forster, H. Fitzpatrick, J. Schuyler, J. Goodsell.
Row 2: C. Fraser, J. McKenzie, C. Paulson, L. Peters, O. Goy, M. Miller, C. Richardson, J. Wade, J. Krummell, D. Neice.
Row 3: B. Ostermann, B. Demon, N. Nutt, V. Lemper, N. Holt, M. Belasich, A. Machotka, W. Brown, N. Huse, P. Podd.

BOTTOM, *Row 1:* Miss Gilliland, Miss Stookey, P. Elg, S. Soverign, J. Bothwell, M. Mandel. D. Dore, J. Dick.
Row 2: B. Rhamstine, G. Krametbauer, P. Goodlad, D. Hultgren, J. Krug, S. Olsen, P. Fleming, S. Buchanan, M. Myrmel, M. Houck, S. Snell.
Row 3: J. Hyne, M. Dickson, B. Hyne, M. Stewart, L. Battaglia, P. Sylvanus, P. Eck, D. Burkhard, H. Nauman, J. Birch, J. Koch.

DEBATE

Members of El Tee's debate squad were kept busy all year arguing the question of compulsory military training. In the fall there were practice tournaments: George Rogers Clark, Downers Grove, and Elgin. The practice and criticism received in these debates were especially valuable since most of this year's squad was new. We had only two of last year's regulars, Winifred Brown and Harold Harding. Since there were, however, a great many promising underclassmen, Mr. Deabler used a rotating system in the Metropolitan League tournament. The affirmative, based on Winifred Brown and David Allen, a sophomore, had five alternates, Mary Wood, Louisa Haskell, Shirley Hoff, Barbara Eifler, and Joan Jelenik, each of whom debated in at least one official tournament. Harold headed up a rotating squad of Frank Olsen, Bob Richardson, George Sweeney, and Jim Stewart. Since Winifred was the only senior on the squad, Mr. Deabler expects to have a large number of seasoned debaters to draw next year's squad from.

In view of this new, although promising material, El Tee did well in the Metropolitan League, winning 19 and losing 11 to tie for fourth place. At New Trier's tournament we were badly defeated, losing 4 and winning only 2. In the state district the affirmative won all their debates, but the negative lost to Thornton and Downers Grove, winning only to Sandwich. This left us in third place and kept our team from going to the state finals.
Frosh-Soph meets at Aurora and Elgin concluded the season.

Row One: A. Scott, M. Lynn, L. Haskell, J. Forester, S. Hoff, W. Brown, H. Harding, J. Winchester.
Row Two: Mr. Deabler, D. Allen, J. Meek, B. Eifler, M. Wood, J. Jelinek, J. Noble, D. Seymour.
Row Three: G. Sweeney, B. Richardson, J. Stewart, D. Swain, F. Olson, J. Elder, N. Galassi, A. Calhamer.

DRAMATICS CLUB

1st PICTURE, *Front Row:* Miss Burkhardt, L. Redis, M. Nelson, N. Moulton, M. Lund, M. Carlson, S. Buchanan, J. Ernster, J. Sexton, A. Duffield. *2nd Row:* Miss Thue, B. Adkins, J. Hansen, B. Eifler, O. Fisher, C. Fraser, J. Muse, P. Scott, K. Zehe, M. Kittell, M. Giles, Mrs. Hodson. *Back Row:* J. Thompson, J. Hutton, C. Martin, M. Reed, C. Covey, J. Long, B. McNamee, A. Hagadone, S. Johnston, M. Ruziek, B. Hatter, C. Dererwenkle, M. Senwright.

2nd PICTURE, *Front Row:* M. Dykema, P. Keane, M. Andrews, E. Ferantino, A. Merriman, B. Vickers, J. Nicols, J. Skyler, J. Davey. *2nd Row:* J. Fay, P. Vlasek, E. Korn, E. Allbright, R. Hadraba, V. Fermann, J. Fay, P. Cahill, V. Tracas, J. Tracas. *Back Row:* B. McClellan, D. Wilhelm, B. Winthers, J. Wilson, Mr. Converse, J. Elder, N. Galassi, M. Dixon.

3rd PICTURE, *Front Row:* M. Klier, C. Fischer, N. Greaves, D. King, M. Myrmel, B. Ashley, L. Optholt. *2nd Row:* B. Wade, S. Olsen, P. Sears, E. Siddon, M. Clarke, M. Hockings, D. Brown, A. Ritter, C. Bauer. *Back Row:* J. Koch, M. Comstock, J. Goetz, J. Saban, S. Odegard, V. Sorsen, D. Carlson, G. Krametbauer, B. Butz.

President . . . . . Alice Hagadone *Secretary* . . . Anita Donnersberger
Vice President . . . . . Jean Koch *Treasurer* . . . . Johnny Merrick
Sponsors . . . Miss Thue, Miss Burkhardt, Mrs. Hodson, Mr. Converse

RED CROSS

Front Row: H. Nauman, J. Vetter, R. Ernster, J. Nicolaus, C. Cooley, M. Henthorn.

Back Row: A. Ritter, P. Elg, J. McKee, R. Butler, V. Robertson, J. Dick, N. White.

Front Row: S. Olsen, B. Vial, G. Graunke, D. Pemberton, C. Huff. P. Wohn.

Back Row: C. Coen, N. Huse, B. Bermann, F. Kennedy, G. Sweeney, D. Rhenhack, P. Mollman, Miss Aucutt.

There were three major Red Cross projects conducted during this year. The first was the collection of Christmas wrapping paper, boxes, and seals for the use of the veterans at Vaughan General Hospital.

During the basketball season John Deeming and his committee sold candy at each game. The profits were added to the camp and hospital fund.

The goal of 100% participation was reached during the annual Red Cross drive, and a sum of $288.10 was collected. Janet Nicolaus and Frank Kennedy were co-chairmen of the drive, with Miss Aucutt the sponsor.

Other Red Cross work has been done during regular classes. The art department made 450 menu covers and 500 Christmas cards; the industrial design class made Christmas toys for needy children in Chicago. The clothing classes made 40 children's dresses and girls' blouses. The manual training classes made bed racks for Vaughn's Hospital and the Radio Club repaired radios and phonographs.

All the Red Cross workers should be proud of the fine record this school has achieved through their efforts.

AVIATION CLUB

Row 1: R. Andries, M. Machtemes, D. Griese, D. Burkhardt, B. Brown, C. Shell, G. Heidenreich, Mr. Hallam.

Row 2: Lindsey, R. Broker, G. Calhamer, J. Jenista, D. Holwick, J. Anderson, W. Anstine.

Row 3: W. Bond, V. Broe, R. Milner, B. Raschke, B. Benes, A. Ceren, J. Conway, R. Bazata.

This airy-looking group spent most of the year building, flying, and then rebuilding models. The club sponsors flying nights in the boys' gym and a spring outdoor flying meet. Instructive movies and lectures, including several by returned veterans, were featured at the meetings.

President . . . . George Heidenreich
Secretary-Treasurer . Howard Anderson
Sponsor . . . . . Mr. Hallam

Railroad Club made trips to see local layouts, visited the President's home to see his model railroads and take pictures, held a meeting at which every member made an HO gauge freight car, and worked on a special project: the construction of a small portable layout.

President . . . . . Bob Richardson
Vice President . . . Dick Wiersema
Secretary-Treasurer . . Jack Rochow
Corresponding-Secretary . Harvey Payne

RAILROAD CLUB

Row 1: F. Buschel, E. Calhamer, J. Rochow, B. Richardson, H. Payne, S. Johnston, Mr. Richardson.

Row 2: R. Wiersema, J. Lingeman, T. Milne, D. Keil, P. Jensen, J. Anderson.

Row 3: J. Dockum, W. Wiedemann, D. Field, F. Sauers, B. Suehrstedt, N. MacGregor.

SENIOR ACTIVITIES

SENIOR ADVISORY BOARD

Row 1: B. Reeve, J. Birch, P. Elg, C. Coen, M. Slasor.
Row 2: Mr. Nelson, G. Hoadley, T. Maley, J. Hewitt, K. Rothchild.
Not Pictured: Winifred Brown, John Saban.

President . . . . Tom Burke *Secretary* . . . Connie Bauer
Vice President . . . Pat Hawk *Treasurer* . . . . Bob Voss
Sponsors: Mrs. Straley, Mr. Nelson

The Senior Advisory Board had a hand in planning most of the senior activities, up to and including the Prom and graduation. They helped to make a success of our First Annual Adult Party, the Senior Winter Carnival, the paper drive, the sale of Christmas cards, and of course the Spring Luncheon, Baccalaureate, and Class Day.

Working with the board were the class sponsors and the class officers. They organized the paper drive, distributed class party and play tickets, located talent for the senior assembly and Adult Party, and generally managed the multitude of burdens which busy seniors must bear.

The annual Advisory Board dinner, given by Superintendent Olsen, was held with great success at The Old Spinning Wheel. Various problems relative to the senior class and forthcoming classes were discussed, and the remainder of the year's activities were planned.

TABULAE

Seated: C. Coen, J. Pfaender, J. Bestler, P. Feltus.
Standing: K. Nellis, G. Albee, L. Hylander, R. Voss, J. Birch, J. Berscheid, G. Hoadley, L. Findlay, M. Housel, D. Brodie, P. Longnecker, C. Douglas.

Work on the *Tabulae* started this fall when Miss Keizer, the sponsor; Jerry Bestler, the editor; and Bill Detert and Dorothy Brodie, associate editors, chose the staff. It continued until late April.

Each staff member did senior write-ups, picture sorting and mounting, identification taking, and proof reading, as well as his own particular assignments. George Albee, Janet Birch, Carolyn Coen, Cynthia Douglass, Pat Feltus, Linnie Findlay, Lenore Hylander, Martha Housel, Dave Orr, and Joan Pfaender wrote of El Tee's innumerable clubs. Sports-loving Ken Nellis and Bob Voss handled the boys' sprts. Dramatics were cleverly and capably reviewed by Pat Longnecker. Barbara Willis and Lenore Hylander typed the final copies of these masterpieces.

Between Mr. Hinchliffe and Gene Hoadley, one of the best photogs ever to hit El Tee, the annual was illustrated with excellent photography. The art work on the first few pages and the cover design are the work of Bob Baxter; Janet Berscheid did the inimitable division page sketches.

THE EDITORS

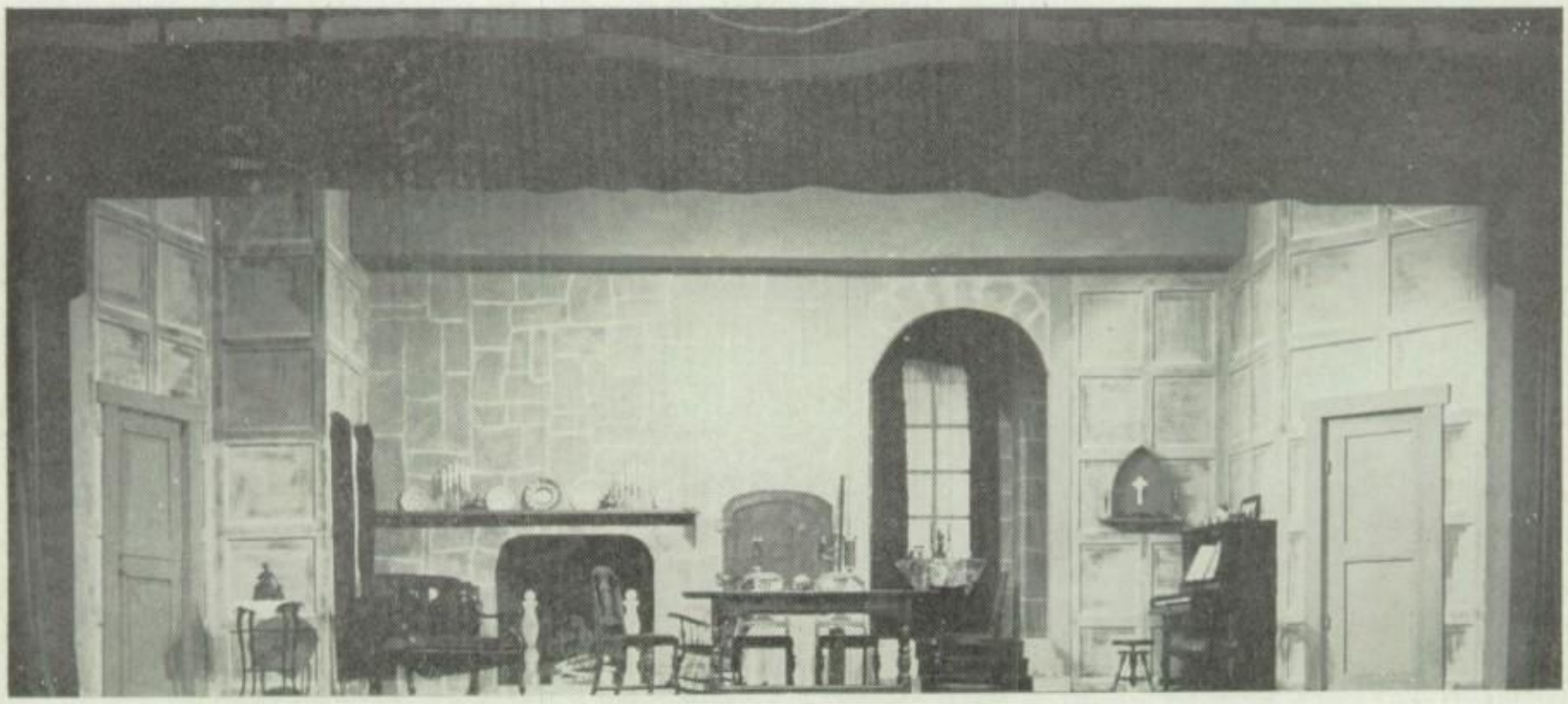

SENIOR CLASS PLAY

LADIES IN RETIREMENT

Ellen Creed . .	Pat Longnecker	*Albert Feather* . .	Gene Hoadley
Emily Creed . .	Myra Stewart	*Lucy Gilham* . .	Deborah Prouty
Louisa Creed .	Donata Rennhack	*Sister Theresa* .	Marilynne Bulla
Lenora Fiske . . .	Analee Bils	*Bates*	Bob Frederick

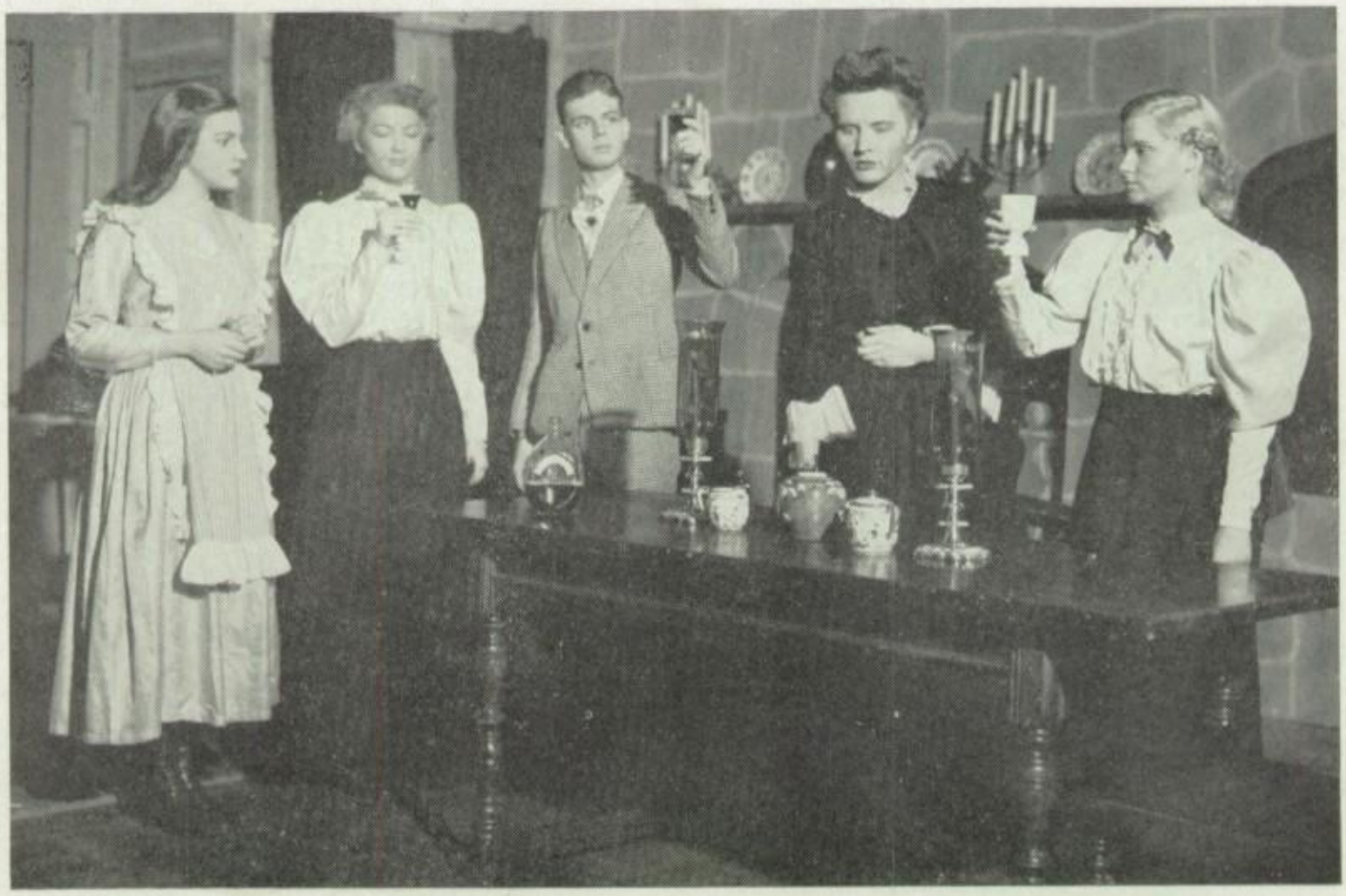

Nuns, a scheming safe-cracker, cackling half-wits, a flirtatious cockney maid, and yes, even a murder petrified the audience on the nights of the Senior class play, "Ladies in Retirement", directed by Mr. Converse.

The play revolved around the troubles besetting the Creed family when Ellen Creed brought her two bird-brained sisters to the home of her employer, Lenora Fisk, on an alleged visit. Gazing through telescopes, collecting dead birds, wet sea-weed, and stale bread were just a few of the sisters' peculiar hobbies which eventually drove Miss Fisk to the point of ordering Ellen to take them away immediately. The arrival of Ellen's nephew, Albert Feather, a professional wolf who robbed banks in his spare time, led to added complications when he turned his affections on Lucy the maid. Complications, however, failed to daunt Ellen, who sent her sisters on a carriage ride while she choked Miss Fisk with a dressing gown cord and hid the body in an old bake oven. The conniving efforts of Albert and Lucy, who discovered the reason for Lenora's disappearance, finally brought her to a state of mental collapse. The words of a visiting nun opened her eyes to the futility of attempting to hide the truth, and the play ended as Ellen left to confess to the police.

Members of the stage crew included Ethelyn Allbright, Ruth Hadraba, Joan Fey, Bob Winthers, Joan Pfaender, and Norman Strombolie. Bob Fredericks was the voice of the coachman.

Top: A. Bils, D. Rennhack, P. Longnecker, G. Hoadley, M. Stewart, D. Prouty, M. Bulla.

Bottom: P. Longnecker, A. Bils.

JUNIOR PLAY

The disordered condition of King Arthur's court was humorously revealed in the Junior class play, "A Connecticut Yankee in King Arthur's Court", October 19 and 20, under the direction of Miss Allen.

Hank, the Connecticut Yank, starts things off with a bang by blowing a radio fuse, and in so doing, blowing himself back into a by-gone era in history. When he regains consciousness, he finds himself in King Arthur's palace. Before long he has equipped the castle with 20th century luxuries, and all late-comers to the play might have been slightly confused at some of the queer doings within the palace: telephones ringing, ladies of the court taking dictation in shorthand, noblemen ordering ham sandwiches, and various other incidents all brought about by this "groovy Galahad".

Complications set in with the arrival of Queen Morgan LeFay, who also has some modern ideas with a slightly diabolical twist. Circumstances right themselves eventually and the play ends when Hank short-circuits some of his modern equipment and blows himself back to the present day.

Hank Bennett . . . Bob Butz
Sandy . . . . Shirley Olsen
King Arthur . . Gordon Nordberg
Queen Guinevere . Marjorie Hansen
Merlin . . . . Dale Grimes
Queen Morgan Le Fay Beverly Gilson
Elaine . . . . Julia Bart
Clarence . . . Harold Harding
Mrs. Bennett . . Mary Lou Ruthy
Marion Bennett . . Jackie Wright
Sir Sagamor . . Walter Lynch
Sir Lancelot . . Connett Jones

C. Jones, H. Harding, J. Bart, G. Nordberg, B. Butz, M. Hansen, W. Lynch, D. Grimes.

Lower Left Picture: S. Olsen, B. Butz, J. Bart, H. Harding.

Top Center: B. Gilson, D. Grimes, M. Hansen.

Bottom Center: J. Wright, J. Ruthy, B. Butz.

Top Right: W. Lynch, B. Butz, Connett Jones.

CHORAL

BOYS' GLEE CLUB

Row One: R. Fey, M. Taylor, L. Nichols, S. Zimmermann, J. Wiedert, N. Galassi, R. Olsen, B. Sprague.

Row Two: J. Carlstedt, D. Mehlenvacker, A. Snyder, S. Johnson, L. Framburg, R. Fossier, J. Elder, M. Machtemes, R. Purinton, Mr. Dissinger.

Row Three: T. Wright, W. Vieth, C. Bennett, R. Stevens, E. Sodeberg, B. Kocmoud, J. Reising, J. Haugen, B. Dloughty, J. Anderson.

FROSH GIRLS' CHORUS

1st Picture, Front Row: C. Angell, E. Shirling, M. Gothard, H. Schakenberger, L. Haskell, E. Foster, A. Bridgeman, L. Horn, J. Stevens.

2nd Row: B. Johnson, M. Giles, D. DeVout, D. Harbeck, B. Eifler, D. Wiggins, J. Hansen, E. Siebert, K. Zehe, B. Frye.

Back Row: R. O'Neil, H. Cogniglio, K. Hogrew, I. Solwich, J. Ernster, B. Vickers, N. Moulton, M. Nelson, J. Hurlbut.

2nd Picture, Front Row: R. Parkes, J. Reed, J. Sexton, S. Berglund, B. Smith, P. Kepfer, B. Hale, D. Klotz, S. Johnson.

2nd Row: S. Griffiths, P. Clark, M. Carlson, V. Kock, M. Lund, J. Thompson, A. Hewitt, S. Preberg, G. Fanning.

Back Row: B. McCarty, J. Johnson, D. McCoy, J. Long, S. Nesvesne, E. Carr, M. Bielby, P. Scott, J. Kirby.

3rd Picture, Front Row: R. Garnett, L. Munger, R. Price, N. Ostrom, P. Jones, G. Bohnhoff, S. Schwab, A. Crawford, J. Saxon.

2nd Row: S. Johnston, B. Mills, V. Kontour, M. Wood, M. Brasseur, J. Brandrup, D. Moore, P. Soukup, J. Ellersdorfer.

Back Row: C. Derwenka, J. Hicks, J. Wilhelm, M. Rinehart, J. Jelinek, M. Ruzich, B. Hatter, C. Simonsen, J. Thostensen, S. Fleming.

GROUPS

CHOIR

Top Picture, Row One: D. Allen, B. Messner, L. Wolter, J. Kornmesser, D. Wilson, T. Fox, R. Norton, D. Van Horn, K. Taylor, J. Hill, V. Broe.

Row Two: B. McKnight, R. Spohr, D. Jacobson, B. Dalton, D. King, P. Goodlad, P. Mills, J. Mellors, Mr. Dissinger.

Row Three: L. Goodwin, P. Webb, B. Elliott, M. Hensel, M. Mullin, V. Link, M. Nicol, S. Sleeper, M. Dehr.

CHOIR

2nd Picture, Row One: B. Butz, D. Van Sciver, D. Webster, B. France, T. Neher, G. Soehren, B. Hill, W. Wiedemann, R. Pack.

Row Two: D. Fassett, F. Smith, R. Burruss, L. Padley, A. Davis, A. Johnson, F. Collins, K. Zagielski, C. Johnson.

Row Three: M. Reynolds, P. Green, P. Hawk, B. Willis, H. Rowe, V. Moulton, P. Carlton, C. Schroeder, J. Millard.

GIRLS' GLEE CLUB

3rd Picture, Row One: J. Krummell. C. Adler, M. Wind, M. Barker, E. Wehrmeister, R. Ollhoff, T. Larson, R. Waltershausen.

Row Two: B. Brown, L. Battaglia, P. Slyvanus, M. Wolff, E. Heinrich, M. Deardorff, J. McNett, P. Podd, V. Doebler, B. Krause, M. Williams, B. Carl.

Row Three: J. Goetz, J. Stiegelmeier, S. Wilson, M. Both, C. Ruminer, M. Hawk, R. Ernster, D. Neiel, J. McKenzie, R. Baxter, B. Swartz, L. Westphal.

GIRLS' GLEE CLUB

4th Picture, Row One: M. Gray, M. Goodman, N. Greaves, D. Brouer, N. Miller, M. Gillen. J. Schuyler, B. Anderson.

Row Two: J. Arscott, G. Mathews. M. Weber, D. Dolgner, S. Kissel, B. Duncan, B. Rhamstine, D. Hopkins, T. Fuga, C. Carr, Mr. Dissinger.

BAND AND

BAND, *Row One:* N. Holt, F. Melcher, R. Jacobson. S. Busby. *Row Two:* B. Adkins, S. Hoff, G. Schlaegel, T. Berger, *Row Three:* M. Burt, T. Krome, E. Wright, P. Merrick, R. Schump, R. Schult. *Row Four:* Mr. Hansen, J. Corver. J. Schlaegel, H. Koca, W. Anstine, H. Straub.

ORCHESTRA, *Standing:* Mr. Dissinger, Don Ekberg, B. Holwick, P. Sweet, R. Sherman, D. Quinlan, R. Reeve. *Seated:* l to r., B. Kretlow, M. Kittell, M. Warkow, J. McNett, M. Thatcher, C. Jones, G. Johnson, P. Petty, P. Rhansten, J. Bestler, B. Quinlan, F. Olsen, H. Parks.

ORCHESTRA

BAND, *Row One:* D. Field, N. Nutt, V. Lemper, R. Sutton, T. Sward. *Row Two:* R. Hawkins, R. Sward, W. Morris, B. Nelson. *Row Three:* R. Jaeger, G. Leavitt, N. Davis, L. Greene, B. Tepper, W. Trexler. *Row Four:* L. Possehl, W. Fritz, B. Loney, D. Chase. J. Fitzgerald, D. Fandry, B. Butler, D. Segur, J. Polivka.

ORCHESTRA, *Standing:* J. Noble, G. Gregg, N. Davis, J. Meek. L. Shaw, E. Graber, B. Osterhom. *Seated:* l to r., D. McKnight, M. Hansen, J. Berscheid, D. Lundgren, S. Scott, M. Bulla, N. Weidenhamer, S. Soverign.

OPERETTA

IOLANTHE

On March 22 and 23 the music department, under the direction of Mr. Dissinger, gave delightful performances of Gilbert and Sullivan's *Iolanthe*. The large audiences who enjoyed this operetta will not soon forget the charming and melodious presentation.

ABOVE: Mary Frances Johnson, Chuck Johnson, Phila Mills, Warren Hull, Roger Norton, Carol Schroeder, Dorothy King, Kent Taylor.

GIRLS' CHORUS, *Back:* F. Collins, G. Moulton, H. Rowe, B. Willis, D. Jacobsen, P. Green, A. Davis, J. Millard, B. Dalton, P. Goodlad. *Middle:* P. Mills, C. Schroeder, C. Bauer, D. King, A. Johnson. S. Sleeper, M. Dehr, J. Mellors. *Front:* E. Kennedy, P. Webb, M. Nicol, L. Padley, G. Link, B. Elliott. P. Carleton.

AT RIGHT, *Above:* Connie Bauer, Dean Wilson, Marilyn Reynolds, Truman Fox, Bob Butz, Mary Hensel.

BOYS' CHORUS, *Back:* W. Hull, R. Van Sciver, R. Burruss, W. Wiedemann, B. France, T. Neher, D. Webster, R. Norton, D. Wilson. *Middle:* D. Allen, K. Taylor, Jim Hill, B. McKnight. D. Van Horn, R. Howell, R. Pack. *Front:* L. Wolters, F. Smith, K. Zagielski, V. Broe, J. Kornmesser.

CAST

Strephon . Kent Taylor, Charles Johnson

Phyllis . . Mary Johnson, Dorothy King

Iolanthe . . . . . Mary Hensel

The Lord Chancellor . Dean Wilson, Bob Butz

Fairy Queen
Connie Bauer, Marilyn Reyolds

Private Willis . . . . Truman Fox

Earl of Mountararat . . Roger Norton

Earl of Tolloller . . . Warren Hull

Celia.. . . . . Phila Mills

Leila . . . . . Carol Schroeder

Fleta . . . . . Fern Collins

TWIRLERS' CLUB

Back: J. Otto, M. Wolf, J. Steigelmeier. J. Bush, M. Barrett, M. Nelson, T. Fuga, D. Vlasak.

Middle: A. Hewitt, J. Sprague, D. Marzano, J. Atchison, A. Noonan, M. Faust.

Front: N. Hagan. D. Pemberton, P. Podd.

Working in cooperation with the El Tee Band and Twirlers, the Twirlers' Club has added both color and variety to our musical programs.

The club has performed at several outside occasions, including a program at Vaughan General Hospital, and also in many school programs, including the Band Assembly and the Corral Fights program.

Dolly Pemberton, president of the club, has won several honors for exceptional twirling routines and has made many solo appearances before large audiences

Back: C. Babbitt, C. Spalding. J. Berscheid, C. Bockewitz, M. Shenk, R. Olff.

Middle: J. Schyler, J. Rufer, N. Greaves, J. Allinson, B. Rhamstine.

Front: L. Stuenkel, B. Briggs.

CORRAL

BOARD, *Back:* F. Kennedy, K. Rothchild, B. Voss, H. Walker, J. Garry, S. Olsen, P. Clarke, T. Burke. *Seated:* P. Cadwell, J. Berscheid, R. Ernster, J. Pfaender, P. Hawk, P. Feltus, L. Findlay, W. Case.

For two years and a half the "Corral" has served as a place for over 1,000 students to spend their Friday and Saturday nights. The "Corral" has been ranked as the second best youth organization in the United States and boasts of the largest paid membership.

During the year the "Corral" has sponsored dances and other special events to raise enough money to purchase the property at 8 West Harris. Probably heading the list was their second annual All-Star Boxing Show in March when all members went out to raise $5,000.

OFFICERS: T. Burke, P. Hawk, H. Walker, K. Rothchild.

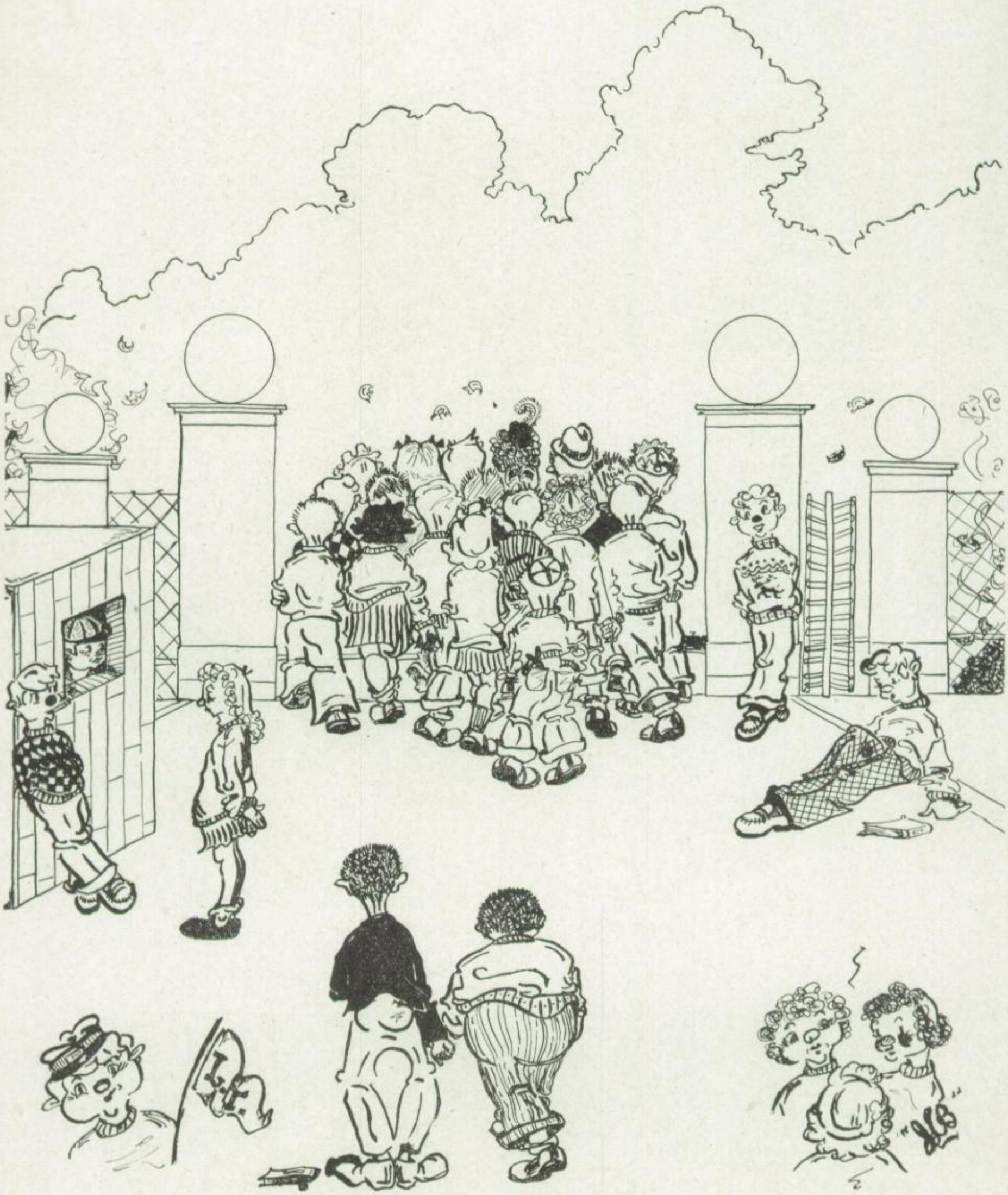

ATHLETICS

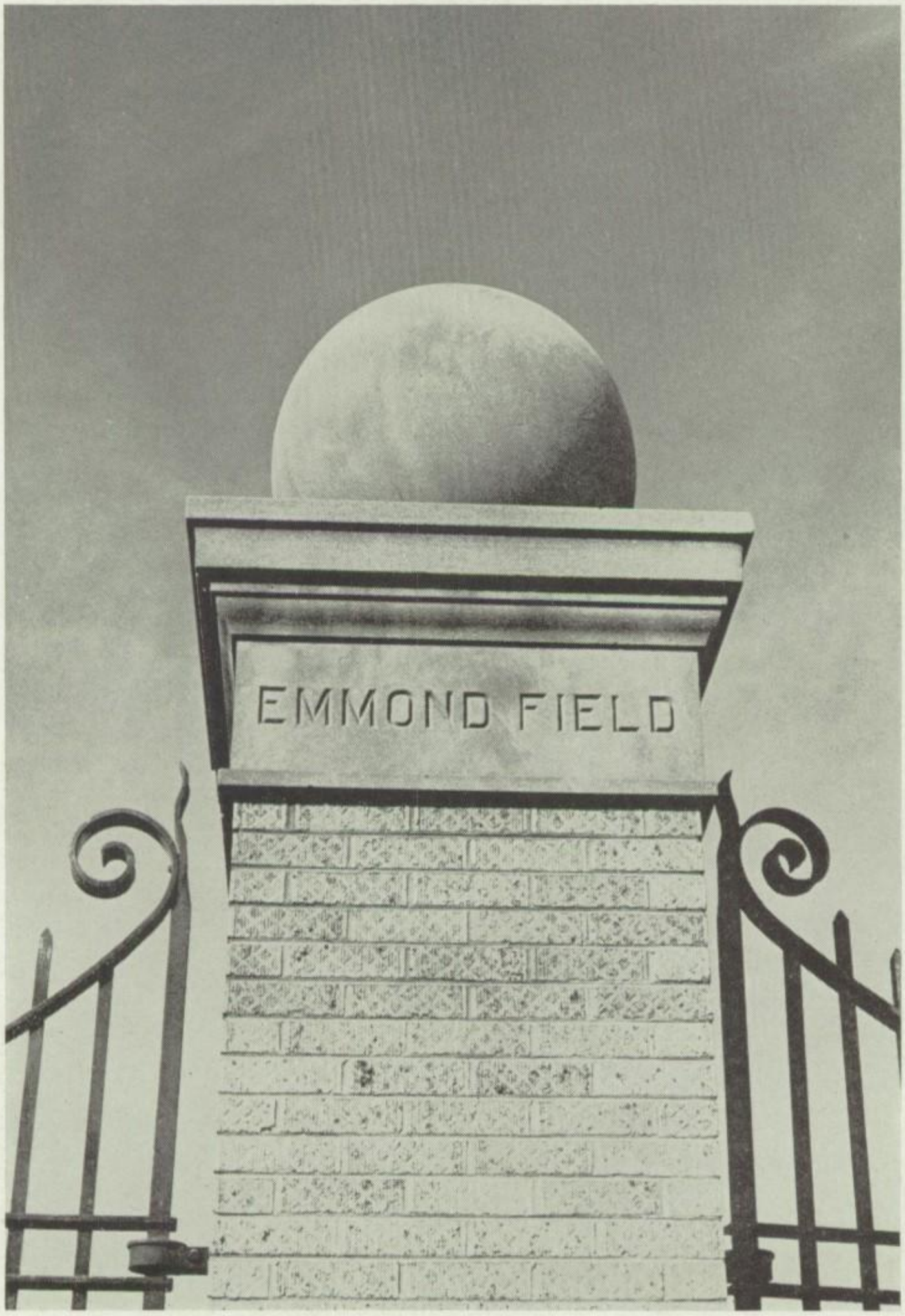

CROSS COUNTRY

UPPER PICTURE—VARSITY

Standing: J. Lingeman. R. Gawlik, J. Plichta, B. Drom. B. Messner, C. Azarela.

Sitting: B. Dougall, E. Westphal. B. Steffin, W. Druetzler, J. Futch, E. Graber.

LOWER PICTURE—FROSH SOPH

Standing: J. Monilaw, B. Chamberlain, R. Gawlik. R. Bruess, A. Mueller.

Sitting: C. Azarela, B. Messner. G. Sweeney, R. Schoemann.

It would appear that La Grange has firmly established itself in another sport—cross country. Ably coached by Mr. Cretcher, who unfortunately won't be with us next year, the team turned in a brilliant season's work. Our harriers brought home the bacon for the second consecutive year as Warren Druetzler, Jack Futch, and Eke Graber placed one, two, three in the conference championship at Glenbard. As all three of the boys are juniors, next year's prospects are pretty bright.

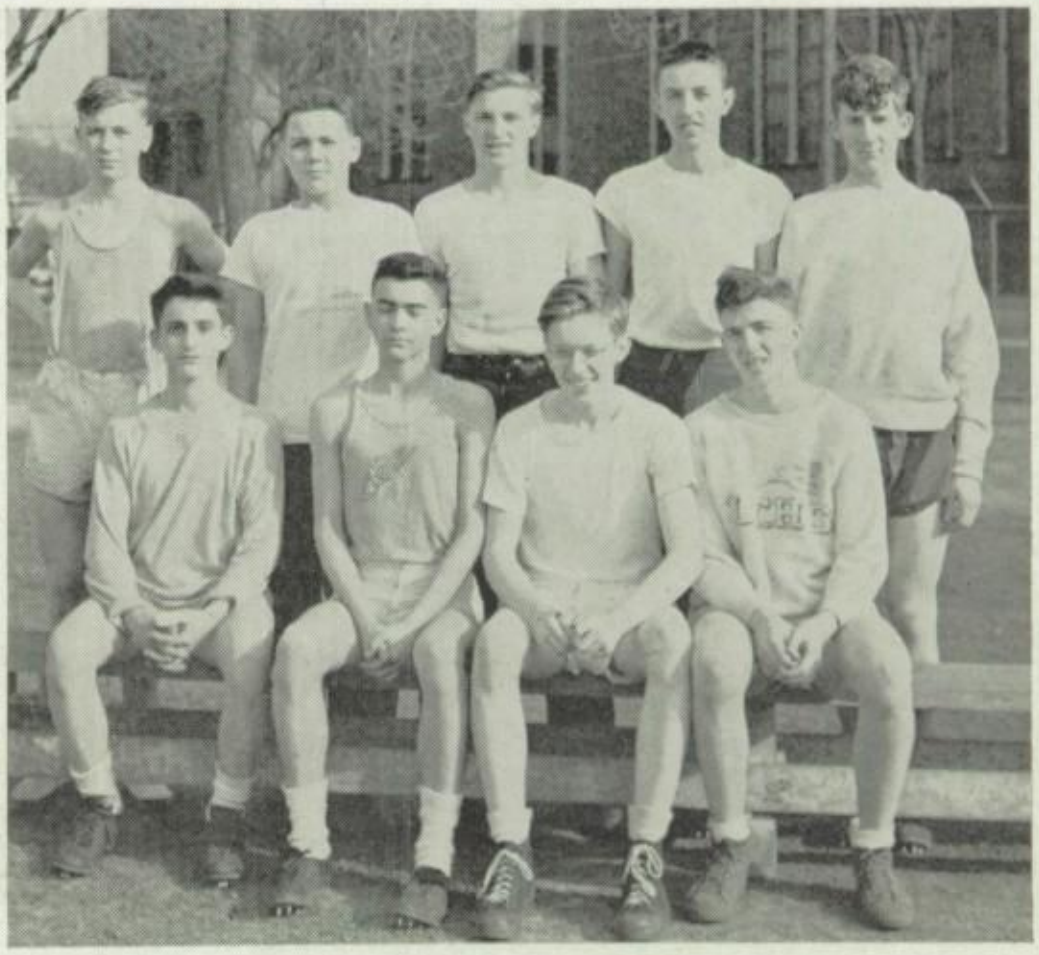

VARSITY FOOTBALL

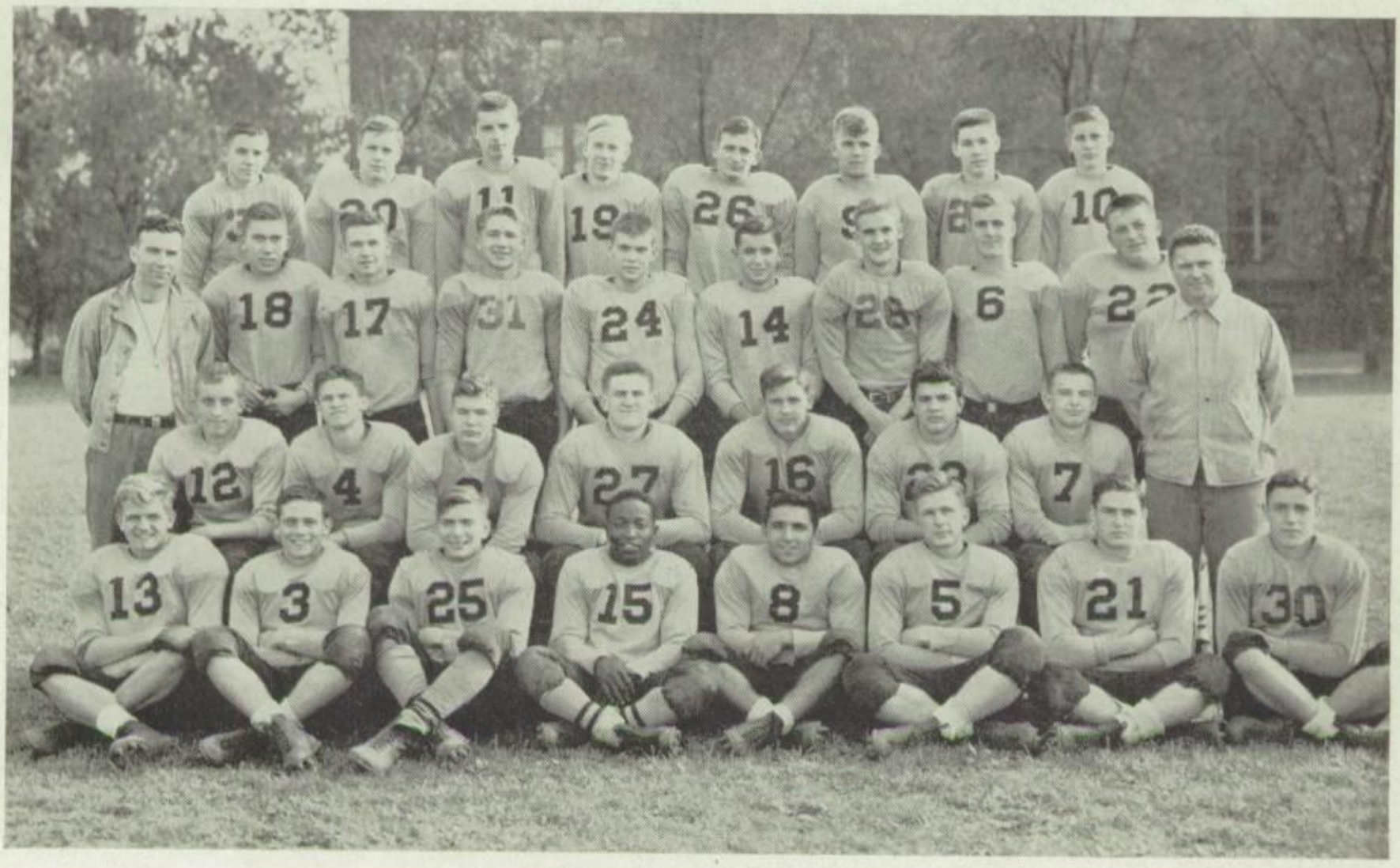

Front Row: J. Saban, D. Krug, J. Anderson, J. Gilbert. H. Koshgarian, D. Ekberg, J. Sammons, D. Korkos.
Row 2: D. Mason. L. Kontur, R. Armstrong, R. Sackett, A. Busching, J. Keeler, N. Schroeder, Coach Bennett.
Row 3: Coach Sloan, C. Hagman, J. Polivka, D. Fetzner, J. Prather, B. Rettig, F. Kennedy, J. Schwab, D. Peot.
Back Row: W. Brand, M. Mitchell, D. Ward, J. Monroe, J. Hoppe, B. Swan, H. Wright, R. Cuthbert.

For the first time in five years the Lions bowed to another school in football. The lack of experience proved their downfall, for after dropping the first two games of the year they went on to win four games and figure prominently in deciding their successors by tieing Glenbard, who was tied with the York powerhouse for the lead.

The season started with the usual game with Proviso, always a test of any good team. The Lions, fighting inexperience as well as a strong team, looked up to standard even though

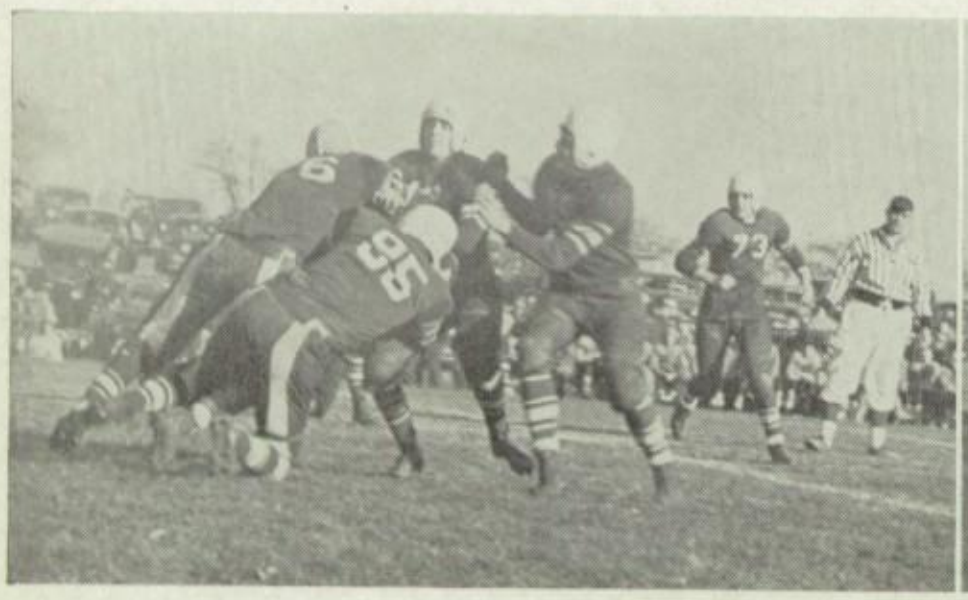

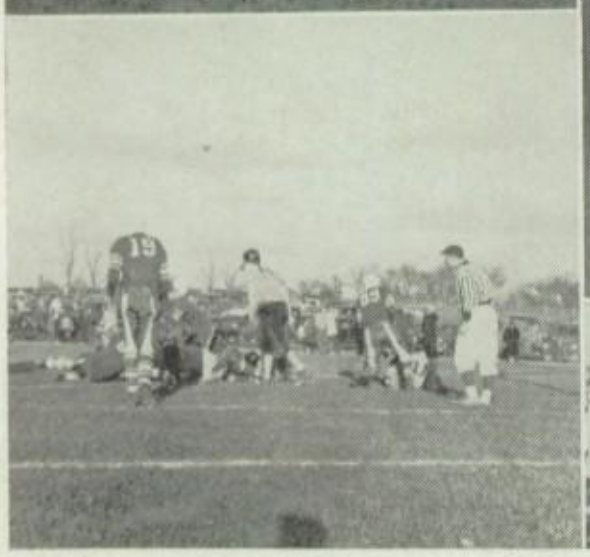
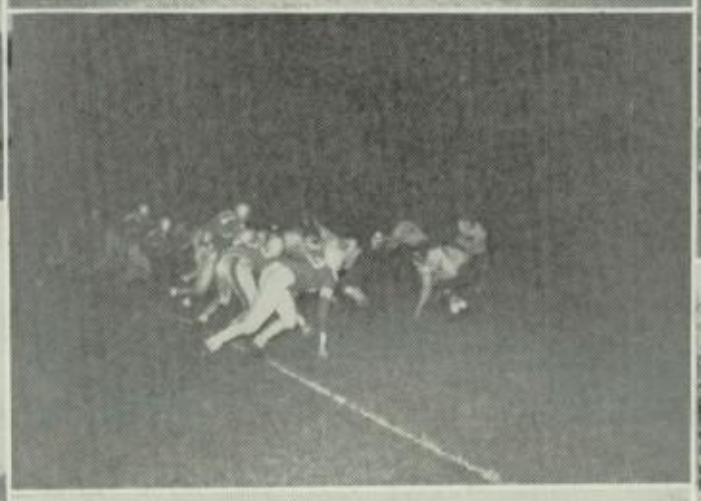
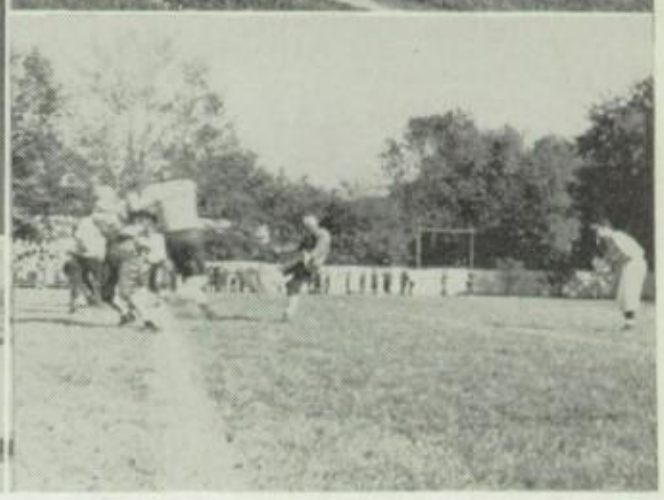

losing 13-0. Always a strong running team, the Lions surprised their rooters by taking to the air with a good pass offense. The following week the Lions faced their biggest test, that of beating York, the pre-season favorites, to topple the Lions from their championship. It was anybody's ball game the first half and the teams went to their locker rooms with the score 7-7. A blocked kick in the third quarter proved our downfall. The final score was 25-7, and the Lions were at last dethroned.

The Lions, slightly irritated by their defeat, decided to do a little defeating themselves and therefore steamrollered R.B. 35-6. Downers Grove and Maine also succumed to the Lions new aerial offense to the tune of 20-6 and 21-7 respectively.

LTHS	0	PROVISO	13
LTHS	7	YORK	25
LTHS	35	R.B.	6
LTHS	20	DOWNERS	6
LTHS	21	MAINE	7
LTHS	13	GLENBARD	13
LTHS	46	HINSDALE	6

COACH BENNETT

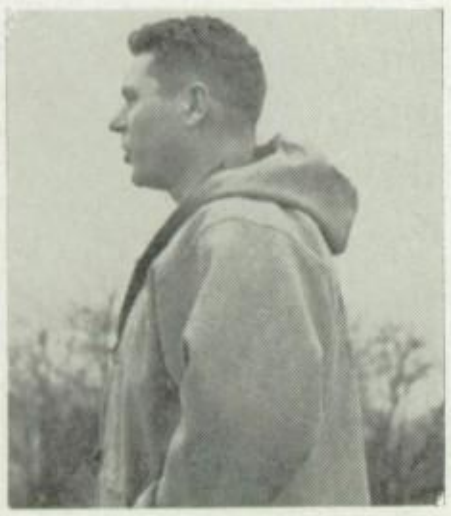

The real test came the following week when we played host to Glenbard. Highly touted, and boasting 5 victories, four of them conference, the Bards got off to a flying start, and the score was 13-6 at the half. Although the Lions held Glenbard throughout the third quarter, they failed to score themselves. In the dying minutes of the game Dick Simon threw a forty yard pass to John Monroe, and John scored. The extra point was made, and the final score was L.T. 13, Glenbard 13.

The season ended on a triumphant note. El Tee, playing on Hinsdale's field, walloped our ancient rivals to the tune of 46 to 6.

HERB KOSHGARIAN — Herb was one of the key links in our forward wall. At his guard post he was strongest on offense, an ability that he can continue to use next year.

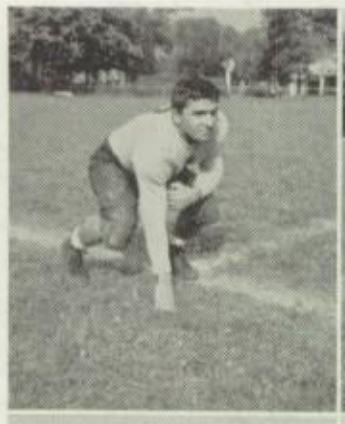

DICK PEOT — Our one claim to All-Star fame was Dick, who played tackle his junior year and shifted to the pivot spot this year. Easily the biggest boy on the team, Dick tipped the scales at 250.

BOB SWAN — Bob was the big boy who filled up the tackle job on the right side of the line. Another wrestler, Bob is strong and speedy as well as smart.

JOHN SABAN — The last of a long line of Sabans, Johnny is considered by many one of the best. John, playing the blocking back stop which his brother made famous, was really tough on both offense and defense.

JESSE GILBERT—"Jess" played guard and end on the team and was as fast as anybody on the squad. Look out if you get him mad at you, for he's dynamite on the football field.

BOB RETTIG — "George" was one of the best ball carriers on the squad. The fellows swear he carries a pot of glue around with him, cause he seldom drops a pass. He is also a junior who should really go places next year.

JACK PRATHER — A four year football player, "Wacky" really made the work of the defense tough. Always a rugged player, his power was the key to many a first down.

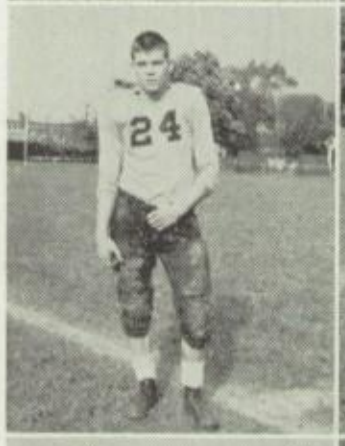

DICK FETZNER — Another junior, Dick plugged up the other guard spot with "Kosh". Always in the middle of things he was pretty tough on defense. Dick keeps in condition when not footballing by wrestling.

MIKE MITCHELL — Mike, with his 195 pounds, filled the gap at the left tackle. The opposition found it pretty difficult to get past him.

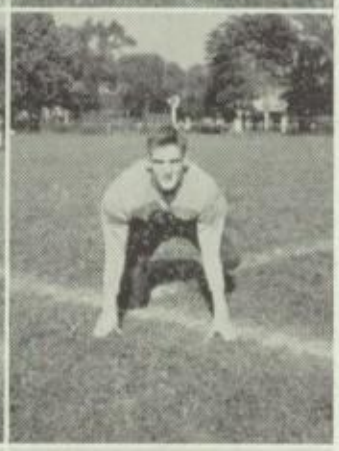

FRANK KENNEDY — Frank had more "intestinal fortitude" than any other man on the squad. Weighing in at 137, he was the lightest man on the team. In spite of this, opposing teams soon found out it was extremely dangerous to go around Frank's end.

LEE KONTUR — "Le-Le" found time for a little football besides winning the conference championship in the discus throw and placing second in the high jump.

JOHN MONROE — Fleet-footed Johnny was our rabbit in the bag. If we wanted to pile up some yardage, we'd just send John out for a pass.

LIGHTWEIGHT FOOTBALL

Bottom Row: B. Simek, R. Slezak, B. Bollnow, C. Boske, W. Morris D. Bowman, D. Swain, B. Schweinberg, M. Saban.
Second Row: B. Stevens, H. Jackson, B. Fritz, B. Voss, B. Reeves, B. Carlson, L. Faulkner, C. Cutlan, F. Dunham, K. Pierce.
Third Row: R. Riley, B. Arndt, B. Sims, K. Taylor, R. Sutton, A. O'Brien, T. Sward, B. Grieser, J. Hemrick, R. Wenger, D. Allen, W. Brandt, D. Chase, Coach Glick.
Standing: W. Hannas, G. Zimmerman, B. Day, H. Heath, B. Cuniff, J. Andersen, G. Wittekind, J. Hennsler, H. Rowley, K. Vial.

COACH GLICK AND SUTTON

This year's 64 dollar question: What was wrong with the El Tee Ponies? Around a nucleus of seven returning lettermen, Reeves, O'Brien, Voss, Sward, Jackson, Jordan, and Taylor, Les Glick proceeded to mould a tough, rugged team that had no trouble outgaining almost all its opponents by lopsided figures. Its only deficiency seemed to be in scoring points. They lacked a fast breakaway runner after Jordan was injured, and the backfield was notoriously weak on pass defense.

The prologue against a hulking Proviso Frosh-Soph squad was very promising. The entire squad saw action as the Blue Demons went down in defeat 40-0.

In the conference opening the next week the Cubs piled up lots of yards but were thwarted time and again in their scoring attempts. Not until late in the game did Sutton pile over, off the "T", for the game's only score. York was held to 21 yards from scrimmage.

The R-B game showed up the Ponies' aerial weakness. Neither team scored in the first half, but

the Riblets soon shoved across a marker on a series of flat passes. On the kickoff the Cubs pounded the left side of R-B's line to jelly as they marched the length of the field using only two plays. Thus the score stood 6-6 when a Cub pass was intercepted in the closing seconds to give the game to R-B. On the ground, they gained but 36 yards.

Though Maine gained only 2 more yards than the Cubs, they were mostly on long scoring runs around end or through the air. The final score was not indicative of the caliber ball played by either club.

No lightweight likes to remember the Downers game. Reeling from the blow dealt them the previous matinee, they proceeded to chuck away another contest to an inferior Downers team. A pair of passes brought their first score and another long aerial set up the last. The Cubs suffered from penalties that day, losing many yards and one touchdown that was called back. Final score: Downers 14, El Tee 13.

Glenbard next invaded Emmond field, and though the Cubs bulled their way valiantly up and down the gridiron, the game ended with El Tee on the 2 yard line and the score deadlocked 7-7.

About this time some mathematically minded fan brought forth a few figures. In 5 conference games the Cubs had gained 1,031 yards, their opponents 66. Something was definitely wrong. To prove they were not as bad as their picture was painted, they went out the next Saturday and proceeded to steam roller their traditional rivals, Hinsdale, to the tune of 43-0.

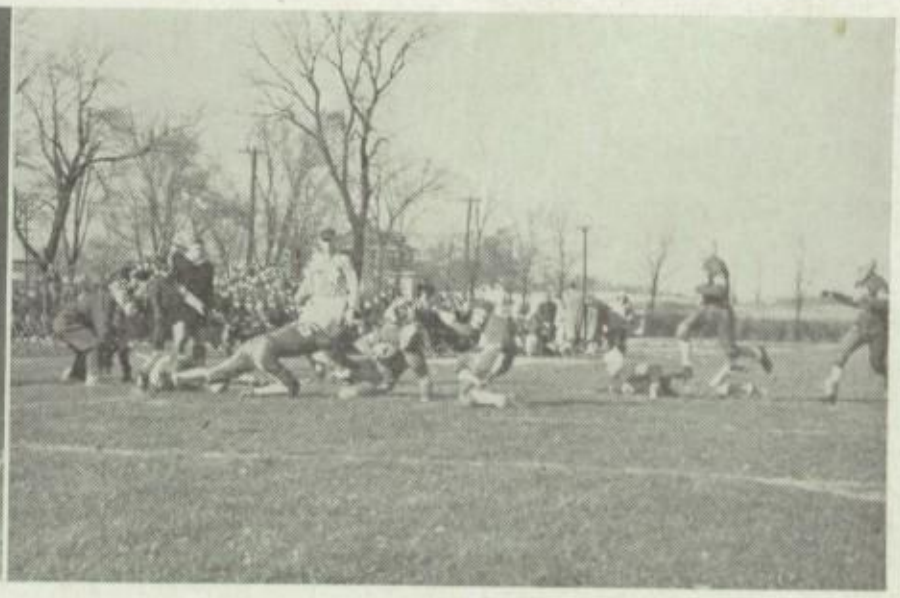

VARSITY BASKETBALL

Back Row: J. Rochow, Manager; R. Mason, R. Korkos, J. Schwab, Coach Sloan, H. Storm, J. Hoffman, R. Fritz, A Burruss, N. Armstrong, Manager.
Front Row: T. Maley, R. Rettig, R. Simon, D. Ward, J. Prather, D. Krug, D. Webber, J. Sammons, F. Kelso.

Though handicapped greatly by a lack of height, the Lions this year had a speedy, well coordinated attack that never failed to pile up a goodly number of points. Due to this reliance on speed, however, most of the games that the boys lost were lost in the fourth period, as the reserve manpower was none too good.

The first conference game of the year was probably the most exciting. The lead kept see-sawing throughout the game and at the final whistle was 47 all. In the overtime period R.B. made a basket, we scored a free-throw, and then with but 10 seconds remaining, Rettig dropped the winning basket through the loop.

The game against York was probably the best played of the year, the Lions possessing a 22 point lead at the end of the third period, at which time Coach Sloan started substituting.

Then there was that Maine game. The crowd cheered madly as the Lions took turns standing around with the ball. Maine refused to challenge our warriors and the score at the half was 4-2. Then with only a few minutes to go in the game, Maine abandoned their tight defensive formation and both teams settled down to some good basketball. Final score: Maine 8, L.T. 6.

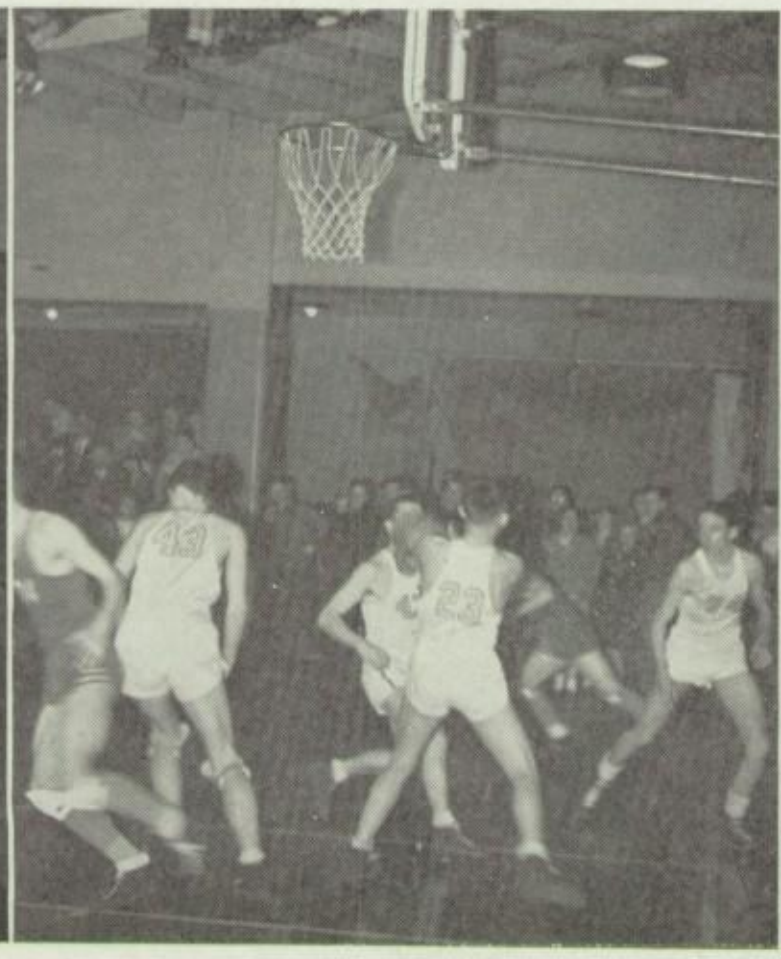
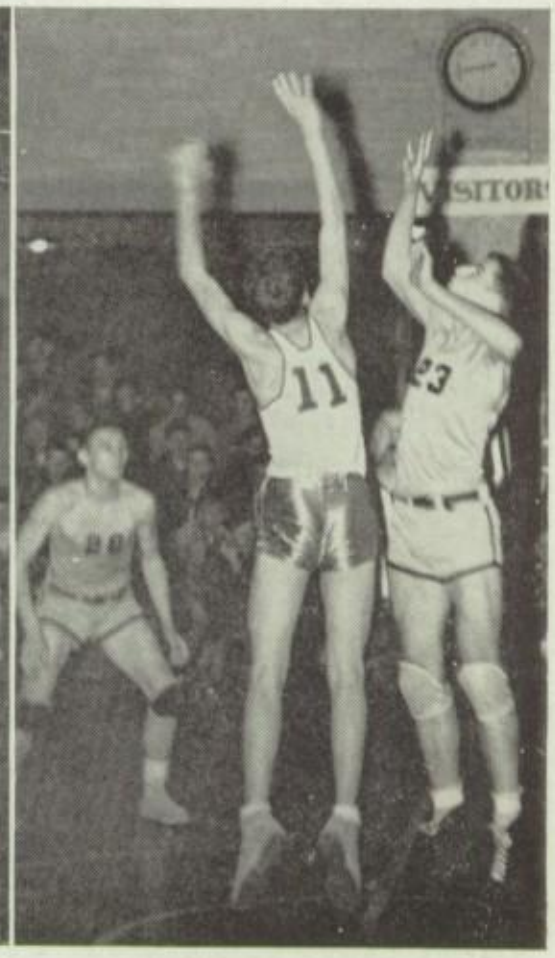

The season continued with moderate success, the Lions absorbing defats from Glenbard, Maine, and York, while overcome in Downers, R.B., and Hinsdale. Thus when the season ended they were in a tie for third place.

In a post-season game against Highland Park, Don "Weed" Ward set a school record for the most points scored in a single game with 21.

L.T. drew Glenbard in the district tournament and in one of their best games of the year they led the Bards until the last two minutes of play when the green and white forged ahead to win 47-44.

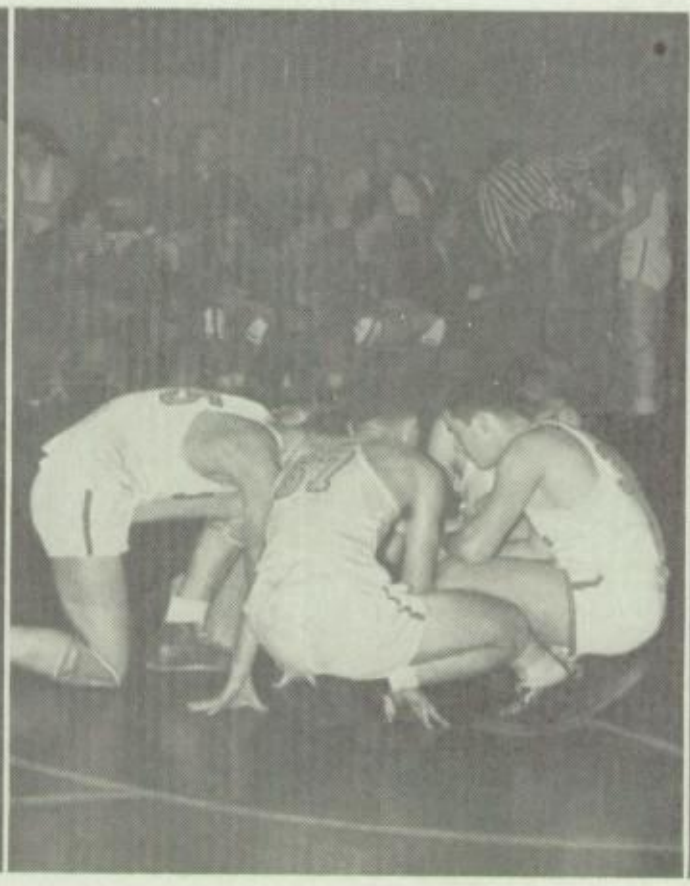

LIGHTWEIGHT BASKETBALL

LTHS	23	R.B.	25
LTHS	40	MAINE	31
LTHS	40	HINSDALE	27
LTHS	34	GLENBARD	45
LTHS	29	YORK	28
LTHS	32	DOWNERS	30
LTHS	27	R.B.	29
LTHS	26	MAINE	20
LTHS	32	HINSDALE	28
LTHS	41	GLENBARD	44
LTHS	32	YORK	31
LTHS	47	DOWNERS	32

Standing: J. Dahlberg, manager; B. Bowman, T. Sward, R. Turner, Coach Glick, H. Heath, J. Naderson, G. Podd, R. Slezak.
Sitting: B. Watson, H. Jackson, B. Jordan, S. Norton, J. Hensler, K. Taylor, A. O'Brien, C. Cutlan.

Built around a nucleus of returning lettermen, this year's edition of the ponies was tabbed by many to climb a few rungs higher in the conference ladder than did their predecessors a year ago. Sparked by veterans like Jordan, Jackson, Taylor, and O'Brien, and bolstered by several fine sophomore boys, they had a well-rounded ball club. However, it seems that this was the case in other schools as well, namely at Glenbard and Riverside. Our boys really worked hard all season though, and earned for themselves the reputation of being one of the hardest-fighting squads it has been our good fortune to observe. Two hard-to-take overtime defeats by the second place R.B. team and two losses to the champion Glenbard five were the only blemishes on their record. This left them in sole possession of third place and the possessors of as fine a lightweight record as has been turned in for several years.

Clockwise from bottom: J. Hensler, C. Cutlan, B. Jordan, K. Taylor, A. O'Brien, H. Jackson, Coach Glick, S. Norton.

WRESTLING

Bolstered by the return of seven lettermen, our grapplers seemed destined for a whirlwind season. Weakness in the few remaining weights and the inability to get rolling, however, plagued them for the first few meets. Under Coach Bennett's able guidance some underclassmen were developed to fill the gaps, and the team started to roll. Following the Christmas holidays they breezed through seven meets undefeated, with exception of the perennial state champion Proviso squad. In the second round, the early losses to Riverside and Morton were redeemed by strong victories.

Our grunt and groan boys really turned in a good job at the district contest at Morton collecting three second places, three thirds and two fourths, Tom Blickle, Bud Green and Dick Peot winning the honors of a trip to the state tournament, where Blickle got a third place and Peot a fourth. The squad's fine performances earned us second place in the district, reputed to be the toughest in the state.

LTHS	18	MORTON	19
LTHS	19	RIVERSIDE	20
LTHS	21	BLUE ISLAND	14
LTHS	24	ELGIN	11
LTHS	3	PROVISO	31
LTHS	19	BLUE ISLAND	15
LTHS	23	RIVERSIDE	14
LTHS	19	MORTON	16
LTHS	23	JOLIET	17
LTHS	28	ELGIN	10

Bottom Row: D. Allen, K. Vial, J. Lingeman, H. Koshgarian, B. Voss, B. Swanson, J. Jenista, M. Saban, B. Lee, B Weatherly, J. Merrick.

Middle Row: A. Busching, R. Jennings, D. Fetzner, J. Polivka, R. Gawlik. H. Wright, R. Sutton, B. Greene, B. Detert, B. Schwienberg, T. Blickle, E. Schwienberg.

Top Row: B. Carroll, E. Esche, J. Ditta, J. Mather, Angel, R. Wentlant, J. Stumm, D. Eckberg, N. Duncan, N. Davis, B. Martinek, R. Andersen, A. Goof, R. Schumann.

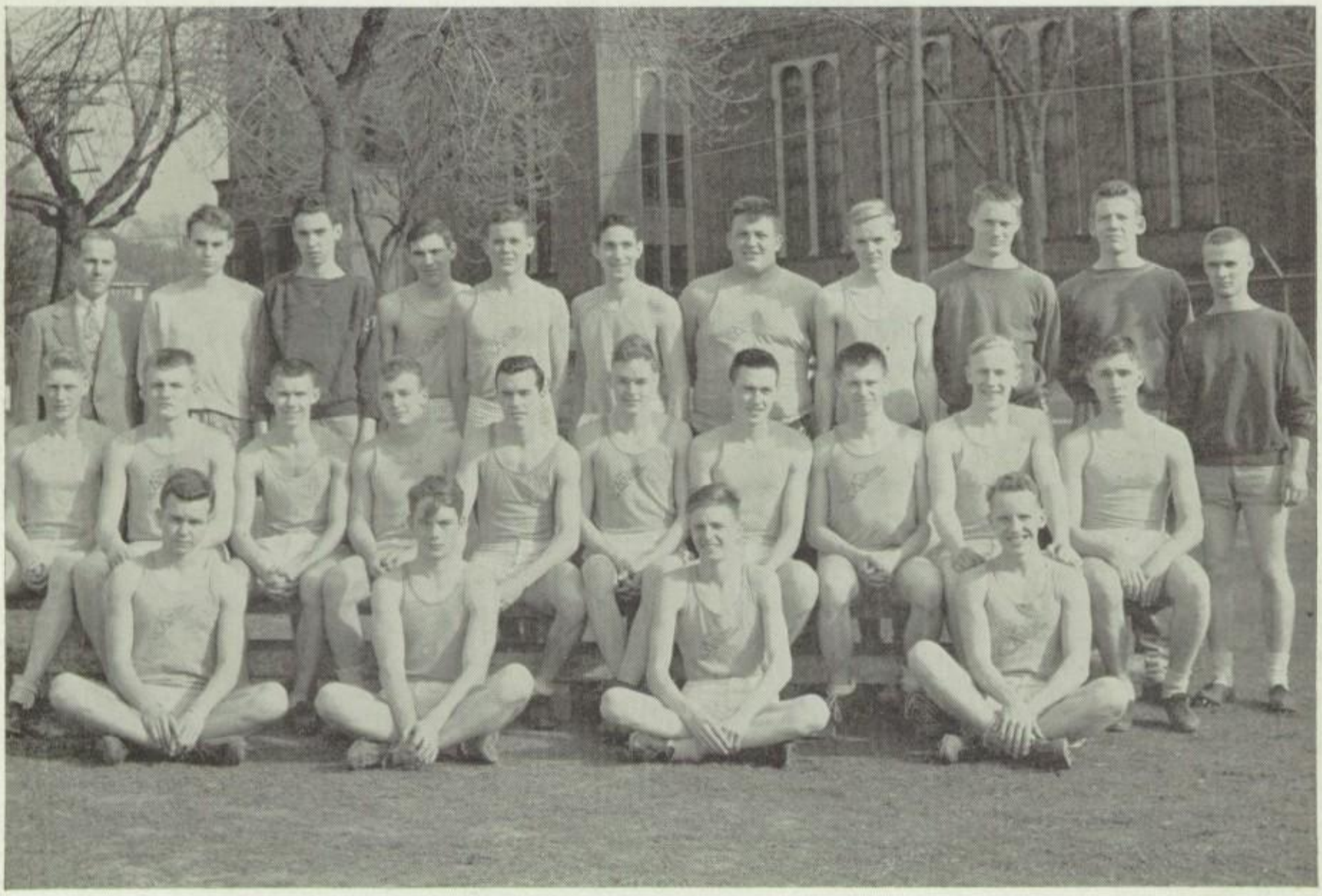

On Ground: J. Brophy, W. Morris, E. Graber, T. Sward.
Sitting: B. Steffan, E. Westphal, H. Heath, G. Novotny, B. Jordan, J. Eklund, K. Poole, L. Kontur, J. Monroe, B. Drom.
Standing: Coach Ashby, B. Dougall, D. Zohora, W. Druetzler, J. Futch, J. Jackson, D. Peot, G. Eckdahl, F. Rose, F. Stebbins, J. Anderson.

TRACK

The prospects of L.T.'s conference champs repeating this year do not appear too promising as the season opened. The loss of such men as Manning, Mueller, Gilbert, and Ondrick from last year's squad is decidedly noticeable. However, our new coach, Luke Ashby, is determined to put up a strong fight to retain the track crown. In the distance runs, Dreutzler, Futch, and Graber should hold their own against any competition. Stephen and Westphal in the 440-yard run, and Monroe, Jordan, Heath, and Novotny in the dashes will give their opponents strong competition. Our best department is in the weights where Kontur, Saban, and Peot will perform. The broad jumping will be handled by Brophy and Sward, while Kontur and Sward will high jump. The hurdles will be run by Rose, Eklund, and Novotny, while Sward and Willis will pole vault. Much will depend upon the strength of the other teams, though in any instance, L.T. can be depended upon to make a good showing. Several men, including Dreutzler and Kontur, should go down state and do well.

HEAVYWEIGHT BASKETBALL

Standing: H. Heath, J. Hodapp, B. Vieth, Mr. Deason, C. Bennett, C. Melzarch, J. Vlahos.

Second Row: T. Ash, B. Christie, B. Garnett, H. Hawkins, C. Beath, A. Appleyard.

Third Row: B. Dlouhy, G. Pierce, E. Burton, B. McElwaney, B. Stevens.

Under coach Deason, new this year, our frosh-soph heavyweights enjoyed a much better season than their larger relatives. The main purpose of the squad is the development of varsity material, and this purpose was fulfilled. In fact, the material was so well developed that the varsity frequently borrowed it, causing occasional holes in the frosh-soph line-up. In the course of the season the team played all the conference schools at least once, and tangled with Morton, Proviso, and Naperville, all traditionally strong schools.

FROSH-SOPH

With the accent shifting from lightweights to frosh-soph before very long, the fine record of our frosh-soph football team forbodes no evil. We are used to conference champion footballers at El Tee, and we hope the frosh-soph will bring home the bacon. This year the heaveyweight team was undefeated in a schedule including all conference schools and some tough outsiders. Under Coach Deason's direction, it was formed around a nucleus of returning lettermen: Chuck Beath, Truman Fox, Bob Christie, Bob Hawkins, Jack Gilstrom, and Howie Storm. New this year was the frosh-soph lightweight squad, coached by Mr. Glick. Although they did not run up as fine a record as the heavies, they played well at their games and gained a great deal of valuable experience.

FOOTBALL

Bottom Row: B. Cullen, P. Swett, C. Esche, H. Beath, B. McElkiney, R. Pillen, G. Hooper.

Second Row: W. Vieth, J. Hodapp, C. Bennett, H. Ferguson, B. Mather, J. Beardsley, A. Appleyard. E. Burton, P. Melzarek.

Third Row: J. Clark, J. Hoffman, C. Beath, H. Haydorne, B. Christie, R. Norton, T. Fox, H. Storm.

Standing: B. Hawkins, J. Kornmesser, B. Hospers, J. Garnett, J. Gilstrom, H. Anderson, R. Blomberg, J. Rose.

LIGHTWEIGHT BASKETBALL

Back: R. Russell, B. Clark, L. Kaupke, W. Carlstedt, D. Bond, J. Rainey, G. Zimmerman, C. Azarella, R. Ayres.

Front: G. Wilson, K. Pierce, D. Wells, A. Hannas, C. Steinke, B. Habby, G. Downing, W. Brandt, W. Bollnow, B. Cahill.

The really light lightweights had a better than average season, winning 5 and losing 5. They were coached by Mr. Glick, which should mean that we will have a good lightweight basketball team next year.

SPORTS

Frosh-Soph track teams have usually been a good indication of how the varsity will stack up in a few years, and if this is the case, it would appear that we can expect a championship team in a few years. In the one meet held so far this year with Proviso and Morton our boys led the field by 34 points, a sizeable margin in any man's league.

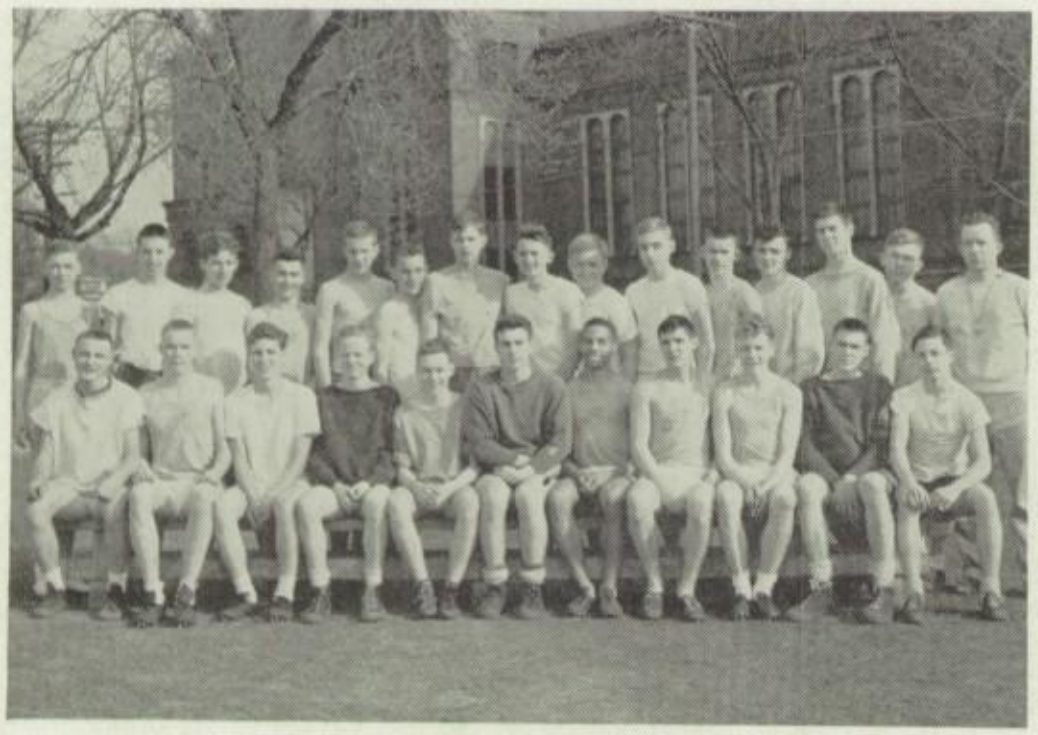

TRACK

Sitting: B. Dlouhy, S. Little. B. Killey, G. Wilson, M. Wheeler, G. Hooper, H. Ferguson, C. Bennett, W. Vieth, B. McElliney, N. Mavroulis.

Standing: J. Monilaw, R. Bruess, A. Mueller, B. Messner, G. Downing, R. Sward, B. Trierlweiler, B. Milner, B. Grieser, R. Brown, H. Heath, J. Rose, J. Garnett, V. Broe, Coach Deason.

TENNIS

B. Slezak, K. Nellis, Steinke, J. Bestler, H. Jackson, S. Petrulis, B. Gairns, Mr. McNabb.

Under the guidance of our new tennis coach, Bill McNabb, L.T.'s racqueteers appear to have better than an outside chance to win the conference championship this year. McNabb plans to have three squads; a varsity, a juior varsity, and a frosh-soph.

This year, the championship will be decided by round robin matches, while individual honors will be determined in an elimination tournament. Tentatively, the varsity consists of Chuck Steinke, Jerry Bestler, Howie Jackson, and Ken Pierce in singles; and Ken Nellis, Roy Slezak, Stan Petrulis, Herb Wright, Bill Gairns, and Lowell Hull in doubles.

FROSH-SOPH

B. Hile, P. Seymour, B. Dockum, B. Christie, H. Storm, B. Greaves, J. Anderson, K. Pierce, P. Mort.

BASEBALL

Back: D. Ross, D. Anderson, B. Stevens, T. Azarello, Coach Glick.

Front: D. Bagg, B. Van De Veer, J. Plichta, J. Sammons.

At this writing it looks as though El Tee is going to have an excellent baseball team. The Lions haven't lost a game yet while winning four, and though it is still early for accurate prediction, we might see the baseball team going down state. The hurlers include Berny Ruthy, Bob Burton, and Frank Kelso, who has already turned in a no hit, no run game against R.B. The infield includes Dick Van Sciver, Ronnie Burruss, Jim Plichta, Kent Taylor, Bob Stevens, and Joe Sammons. The outfielders are Frank Kennedy, Don Krug, Bob Van De Veer, Joe Sammons, Dick Mason, and Dave Carr.

Back: A. Busching, D. Mason, D. Fetzner, F. Kennedy, D. Van Sciver, B. Saban.

Front: R. Burruss, B. Burton, D. Krug, F. Kelso, K. Taylor.

GOLF

Standing: D. Keil, G. Wallenbecker, D. Bowman, C. Hemrick, H. Beath, A. Lout, Mr. Payne.

Sitting: D. Ward, J. Jenista, R. Kraft, J. Schwab, B. Stoneberg.

Although still an unknown quantity, there is one thing certain about the golf team. They can't do any worse than they did last year. Actually they will probably do much better, for all of last year's team is returning with a few new boys added. As the book goes to press there is very little information about the golf team, as they have had no matches yet. Returning lettermen include Bruce Stoneberg, "Chewie" Hewitt, Chuck Cossitt, Dave Webber, and Chuck Hemrick. Golf will probably enter into the president's cup race as a deciding factor, so we must all cross our fingers.

Standing: D. Hieronymous, S. Framburg, A. Halliwell, B. Sessions, D. Schump, B. Kruger, A. Appleyard.

Sitting: D. Swain, W. Carlstedt, H. Abbott, C. Cossitt, D. Webber, J. Hewitt.

REGULAR SQUAD: Midge Rieger, Jean Mellors, Deborah Prouty, Barbara Burnett.

CHEERLEADERS

Captain Deborah Prouty, Jean Mellors, Carol Verrill, Midge Rieger, and Barbara Burnett were on hand at all football and basketball games, as well as Pep sessions. There they introduced new cheers and cheering routines, and El Tee's new fight song, "Roar, Lion, Roar".

TRAINING SQUAD: *Back Row*—R. Blecka, G. Johnson, N. Moulton, K. Carlson.
Front Row: P. Halverson, B. Lund, G. Lewis, B. Vickers.

G. A. A.

G.A.A. OFFICERS

Dorothy Burkhard, trasurer; Helen Loomis, president; Miss Catlin, Mrs. Dahl, Miss Carlson, sponsors; June Kennedy, vice president; Donata Rennhack, secretary; Jay Kay Vetter, sports manager.

G.A.A., which sponsors all the girls' sports at El Tee, has monthly meetings with movies or speakers about sports. A "Buddy" Picnic at the beginning of the year enabled the girls to get acquainted. The "Gym Derby", a Christmas party, and "Fools' Frolic" a play night on April Fool's Day, were other special meetings. At the end of the year a large number of girls were given letters and emblems at the Award Banquet, to which parents were invited. New officers were announced at this time.

During the year members put out a yearbook containing G.A.A. rules, songs, a sports schedule, and a meeting schedule. Although nominal dues are charged, most of the club's money comes from the sale of Booster Pins and Homecoming souvenirs.

Each summer the G.A.A. sends two girls to the Northern District Camp, Conference Point, on Lake Geneva. Whenever possible, incoming officers who have not attended the camp before are sent.

Leadership, a course for girls who wish to be aides in gym class is not part of G.A.A., but it is closely connected with it.

LEADERS

Row 1: J. Vetter, D. Burkhard, J. Spotswood, M. Stewart, A. Hartenstein, M. L. Ruthy, E. Weber, J. Kennedy.

Row 2: C. Coen, M. Bartlow, P. Cahill, M. Gervais, J. Wright.

Row 3: G. Muse, L. Pankow, M. Pierce, M. Merriman, E. Grimmenga, P. Eck.

BASKETBALL

BADMINTON

Head: Priscilla Goodlad

PING PONG

Head: Barbara Dalton

VOLLEYBALL

Head: Joanne Goodsell

GOLF

Head: Charlotte Huff

ARCHERY

Head: Verdelle Krueger

DANCING

Head: Jean Rogers

RIDING

Head: Ruth Hadraba

SWIMMING

Head: Donalda Burkhardt

BASKETBALL

(Pictured on page 117)

Head: Roberta Hyne

Ten girls from El Tee entered the state Telegraphic Basket Shooting Tournament. We were ninth in the district; Shirley Hoff was among the top scorers.

TUMBLING

Head: Mary Ann Losacco

HOCKEY

Head: Arlene Pankow

BASEBALL

Head: Ethelyn Allbright

BOWLING

Head: Charlotte Huff

Five girls from El Tee entered the Telegraphic Bowling Contest. We placed ninth in the district.

INDEX

Page

Aides 44

Clubs
- A.A.K. 67
- Aviation 81
- Biology 69
- Camera 69
- Cheerleaders 115
- Dramatics 79
- Fi-Kem 73
- French 67
- G.A.A. 116
- German 65
- Girls' Club 62
- Girl Reserves 61
- Hi-Y 60
- Home Economics 76
- Latin II 66
- Math 68
- Mu Tau 72
- O.E.O. 77
- Radio 68
- Railroad 81
- Spanish 64
- Stamp 71
- Twirlers 94
- Writers 71

Corral 95

Custodians 56

Debate 78

Dramatics
- Junior Play 86
- Senior Play 84

Faculty 34

Hobo Day 51

Music
- Band 90
- Choral Groups 88
- Operetta 92
- Orchestra 90

Page

Post War Council 74

Publications
- Lion 70
- Tabulae 83

Red Cross 80

Roman Banquet 42

Seniors 9
- Advisory Board 82
- Officers 9
- Servicemen 8

Student Council 63

Sports, Boys'
- Baseball 113
- Basketball 104
- Cross Country 98
- Football 99
- Frosh-Soph 110
- Golf 114
- Tennis 112
- Track 109
- Wrestling 108

Sports, Girls'
- Archery 118
- Badminton 118
- Baseball 119
- Basketball 117
- Bowling 119
- Dancing 118
- Golf 118
- Hockey 119
- Horseback Riding 118
- Ping Pong 118
- Swimming 118
- Tumbling 119
- Volleyball 118

Underclassmen
- Freshmen 38
- Sophomores 45
- Juniors 52

HAMMERSMITH-KORTMEYER CO. MILWAUKEE